362
Sa2
1906/07

St. Louis Public Library
REFERENCE DEPT.

THE FORTY-NINTH ANNUAL REPORT

OF

ST. LUKE'S HOSPITAL

NEW YORK

FOR YEAR ENDING SEPTEMBER 30, 1907

THE LIBRARY OF THE
MAR 24 19
UNIVERSITY OF ILLINOIS

The Knickerbocker Press, New York

CENTRAL CIRCULATION BOOKSTACKS

The person charging this material is responsible for its renewal or its return to the library from which it was borrowed on or before the **Latest Date** stamped below. **The Minimum Fee for each Lost Book is $50.00.**

Theft, mutilation, and underlining of books are reasons for disciplinary action and may result in dismissal from the University.

TO RENEW CALL TELEPHONE CENTER, 333-8400

UNIVERSITY OF ILLINOIS LIBRARY AT URBANA-CHAMPAIGN

SEP 0 7 1994

AUG 1 2 1994

When renewing by phone, write new due date below previous due date.

L162

St. Luke's Hospital
Front View

THE FORTY-NINTH ANNUAL REPORT

OF

ST. LUKE'S HOSPITAL

New York

FOR YEAR ENDING SEPTEMBER 30, 1907

The Knickerbocker Press
New York

CONTENTS.

	PAGE.
Managers of St. Luke's Hospital	3
Standing Committees	4
House Officers and House Staff	5
Medical Staff	7
Out-Patient Department	8
Officers and Standing Committees of Medical Board	9
Report of Board of Managers	11
Special Appeal ... *facing page*	24
Annual Account	17
Schedule A, Sundry Donations	18
Century Fund	19
Schedule B, Century Fund Subscriptions	20
Schedule C, Annual Subscriptions for Support of Beds	23
Schedule D, Life Membership in the Society of St. Luke's Hospital	23
Schedule E, Annual Membership in the Society of St. Luke's Hospital	24
Donations through Superintendent	25
The Training School for Nurses	27
Superintendent's Report	30
Statistics of the Work of the Hospital	30
Out-Patient Department	31
Summary	32
Statement of Current Expenses	32
Statement of Current Revenue	33
Applications Declined	34
Pastor's Report	37
Charity Fund Account	38
Endowed Rooms	39
Endowed Beds	39
Terms of Endowment of Beds	51
Special Foundations	52
Gifts of Articles	53
Diseases Treated, with result of Treatment	
Medical	56
Surgical	67
Children's Service	78
Orthopedic	80
List of Operations	82
List of Deaths	88
Pathologist's Report	92
Occupations of Patients	98
Appendix:	
Members of the Society of St. Luke's Hospital, Terms of Service of Officers, Managers, Attending, Consulting, and House Physicians and Surgeons	99
Officers of the Alumni and Alumnæ Associations	111
Prospectus of Training School for Nurses	112
Graduates of Training School for Nurses	114
Admission of Patients and Rate of Board	122
Rules for Patients	125
Regulations for Visitors	127
Form of Bequest, etc ... On Back of Cover	

MANAGERS OF ST. LUKE'S HOSPITAL

OFFICERS.

President,

George Macculloch Miller.

Vice-Presidents,

Waldron P. Brown,
J. Van Vechten Olcott.

Treasurer,

H. D. Babcock, 17 Broad Street.

Secretary,

Hoffman Miller.

Managers,

Henry D. Babcock,
Francis M. Bacon,
Stephen Baker,
George Blagden,
Waldron P. Brown,
William Fahnestock,
Anson W. Hard,
Wm. M. V. Hoffman,
Alvin W. Krech,
Benoni Lockwood,
George M. Miller,
Hoffman Miller,
Rev. Henry Mottet, D.D.,
Gordon Norrie,
A. Gordon Norrie,
A. Lanfear Norrie,
J. Van Vechten Olcott,
John B. Pine,
Moses Taylor Pyne,
Charles Howland Russell,
William Alexander Smith,
Henry C. Swords,
J. Howard Van Amringe,
Herman C. von Post.

Managers Appointed by St. George's Society of New York

George Gray Ward,
Berkeley Mostyn.

Managers Ex-Officio,

The Mayor of the City of New York,
The British Consul-General,
The President of the Medical Board,
The President of the Board of Aldermen.

STANDING COMMITTEES.

Executive Commitee,

Waldron P. Brown,
Benoni Lockwood,
Stephen Baker,
John B. Pine,
Hoffman Miller,
William Fahnestock,
Henry D. Babcock,
George Blagden.

Ex-Officio,

George M. Miller, *President.*

Finance Committee,

Anson W. Hard,
Stephen Baker,
Francis M. Bacon,
Alvin W. Krech.

Ex-Officio,

H. D. Babcock, *Treasurer.*

Auditing Committee,

Henry C. Swords,
George Gray Ward
H. C. von Post.

Electing Committee,

Waldron P. Brown,
Stephen Baker,
J. Howard Van Amringe,
A. Gordon Norrie.

Ex-Officio,

Hoffman Miller, *Secretary.*

Committee on Legacies and Trusts,

George M. Miller,
Wm. M. V. Hoffman,
Charles H. Russell,
Moses Taylor Pyne,
John B. Pine.

Pastor and Superintendent Emeritus,

Rev. George Stuart Baker, D.D.

HOUSE OFFICERS

Superintendent,
Rev. George Frederick Clover.

Pastor,
Rev. George Frederick Clover.

Assistant to the Superintendent,
Rev. H. Newman Lawrence.

Assistant Pastor,
Rev. Francis W. Wheeler.

Cashier,
Wm. V. V. Happener.

Apothecary,
William V. Byard.

Curator,
Andrew Coats.

Chief Engineer,
P. G. Westerberg.

Directress of Nurses,
Miss Mabel Wilson.

1st Ass't Directress of Nurses,
Mrs. C. E. Bath.

2nd Ass't Directress of Nurses,
Miss A. F. Cleaver

Housekeeper,
Miss Jennie L. Roberts.

STAFF.

MEDICAL.—For six months ending July 1, 1907:

House Physician,
Lefferts Hutton, M.D.

First Assistant,
William W. Herrick, M.D.

Second Assistant,
Chas. C. Lieb, M.D.

SURGICAL.—For six months ending July 1, 1907:

DIVISION A

House Surgeon,
Milne B. Swift, M.D.

First Assistant,
Joseph Casper, M.D.

Second Assistant,
Lamar Seeley, M.D.

DIVISION B

House Surgeon,
Frank Newhall Chessman, M.D.

First Assistant,
Harry S. Holland, M.D.

Second Assistant,
Frank R. Girard, M.D.

PATHOLOGICAL.—For six months ending July 1, 1907:

House Pathologist,

Charles Edward Vail, M.D.

First Assistant,
Edward C. Lyon, Jr., M.D.

Second Assistant,
Heminway Merriman, M.D

MEDICAL.—For six months ending January 1, 1908 :

House Physician,

William W. Herrick, M.D.

First Assistant,
Charles C. Lieb, M.D.

Second Assistant,
Heminway Merriman, M.D.

SURGICAL.—For six months ending January 1, 1908:

DIVISION A

House Surgeon,
Joseph Casper, M.D.

First Assistant,
Wm. R. Janeway, M.D.

Second Assistant,
Theodore H. Allen, M.D.

DIVISION B

House Surgeon,
Harry S. Holland, M.D.

First Assistant,
Frank R. Girard, M.D.

Second Assistant,
Charles Edward Vail, M.D.

PATHOLOGICAL.—For six months ending January 1, 1908:

House Pathologist,

Edward C. Lyon, Jr., M.D.

First Assistant,
Royale H. Fowler, M.D.

Second Assistant,
Franklin M. Class, M.D.

MEDICAL STAFF

Attending Physicians,

Van Horne Norrie, M.D.
Theodore C. Janeway, M.D.
Austin W. Hollis, M.D.
Samuel W. Lambert, M.D.

Assistant Attending Physician,

Frank S. Meara, M.D.

Assistants to the Attending Physicians,

Walter A. Bastedo, M.D.
Norman E. Ditman, M.D.
Karl M. Vogel, M.D.

Pediatric Attending Physician,

Charles F. Collins, M.D.

Assistant,

Everett W. Gould, M.D.

Consulting Physicians,

Charles W. Packard, M.D.
Andrew H. Smith, M.D.
Henry F. Walker, M.D.
Edward G. Janeway, M.D.
A. Brayton Ball, M.D.
Beverly Robinson, M.D.
Francis Delafield, M.D.
Francis P. Kinnicutt, M.D.

Attending Surgeons,

Robert Abbe, M.D.
B. Farquhar Curtis, M.D.
Charles L. Gibson, M.D.

Assistants to the Attending Surgeons,

W. S. Schley, M.D.
John Douglas, M.D.
Henry Hamilton M. Lyle, M.D.
K. Walton Martin, M.D.

Consulting Surgeons,

William T. Bull, M.D.
L. Bolton Bangs, M.D.
Charles McBurney, M.D.
Francis W. Murray, M.D.

Attending Orthopedic Surgeon,

T. Halsted Myers, M.D.

Consulting Orthopedic Surgeon,

Newton M. Shaffer, M.D.

Attending Ophthalmologist,

Colman W. Cutler, M.D.

Pathologist,

Francis C. Wood, M.D.

Assistants in Pathology,

George C. Freeborn, M.D.
Hans Zinsser, M.D.

Consulting Pathologist,

T. Mitchell Prudden, M.D.

Consulting Gynecologist,

William M. Polk, M.D.

Consulting Neurologist,

Pearce Bailey, M.D.

Consulting Otologist,

E. B. Dench, M.D.

Consulting Dermatologist,

George T. Elliot, M.D.

Consulting Laryngologist,

D. Bryson Delavan, M.D.

Examining Physician,

William S. Thomas, M.D.

OUT-PATIENT DEPARTMENT.

Physician in Chief to Medical Department,

Austin W. Hollis, M.D.

Assistants,

W. C. Calhoun, M.D.
Everett W. Gould, M.D.
J. Preston Miller, M.D.
Henry C. Williamson, M.D.
Charles Hendee Smith, M.D.

Surgeon in Chief to Surgical Department,

William S. Thomas, M.D.

Assistants,

Winfield Scott Schley, M.D.
T. A. Kenyon, M.D.
F. O. Virgin, M.D.
W. P. Herrick, M.D.
Emery J. Thomas, M.D.
H. E. Plummer, M.D.

Surgeon in Chief to Ophthalmic Department,

Colman W. Cutler, M.D.

Assistant,

Alfred Wiener, M.D.

Surgeon in Chief to Gynecological Department,

John V. D. Young, M.D.

Assistants,

F. O. Virgin, M.D.
Henry Christie Williamson, M.D.

Surgeon in Chief to Otological Department,

E. B. Dench, M.D.

Assistants,

F. T. Hopkins, M.D.
Chas. E. Perkins, M.D.

Surgeon in Chief to Orthopedic Department,

T. Halsted Myers, M.D.

Assistant,

Deas Murphy, M.D.

OFFICERS AND STANDING COMMITTEES OF THE MEDICAL BOARD FOR 1907.

OFFICERS.

President,
B. Farquhar Curtis, M.D.

Vice-President,
Robert Abbe, M.D.

Secretary,
Van Horne Norrie, M.D.

Committee on the Examination of Candidates for the House Staff:

In Materia Medica,
Samuel W. Lambert, M.D.

In Practice,
Austin W. Hollis, M.D

In Anatomy,
Charles L. Gibson, M.D.

In Surgery
Francis H. Markoe, M.D.

In Clinical Pathology,
Francis C. Wood, M.D.

Committee on Examination of Training School for Nurses:

In Surgical Subjects,
Robert Abbe, M.D.
B. Farquhar Curtis, M.D.

In Medical Subjects,
Van Horne Norrie, M.D.
Theo. C. Janeway, M.D.

In Medicines,
William V. Byard, Apothecary.

FORTY-NINTH ANNUAL REPORT

OF THE

BOARD OF MANAGERS

OF

ST. LUKE'S HOSPITAL.

FOR THE YEAR ENDING SEPTEMBER 30, 1907.

The chief event of the year was the benediction and formal opening of the Margaret J. Plant Pavilion, which took place on St. Luke's Day, October eighteenth.

In the absence of the Bishop of the Diocese and the inability of the Bishop Coadjutor, because of a prior engagement, to remain beyond the preliminary service in the Chapel, the Right Reverend the Bishop of Nebraska said the Office of Benediction in the new building after those who had assembled in the Chapel went in procession to the Plant Pavilion. The formal reception of the building by the Board of Managers on behalf of the Hospital followed the Service of Benediction.

The opening of the Plant Pavilion for the reception of patients occurred on the 8th day of November, 1906, and from that time the number of private patients coming to be treated, and the satisfactory results of their treatment, have more than justified the benevolence and wisdom of the donor of this Pavilion in providing it for the comfort of those able to pay for its advantages, and as a source of revenue for the charitable work of the Hospital.

In appreciation of the munificent gift of this building the members of the Board requested of the donor permission to have her portrait painted. The permission being granted, the portrait was executed and now hangs in the main reception room of the Pavilion.

The Report now made shows the largest work done in the history of the Hospital as measured by the number of patients and the activity of the service; but the enlarged

work caused the expenses of the year to be greater than the income and, to supply the deficit, required the use of gifts applicable to the purpose.

It is greatly to be desired, however, that the income itself should meet the existing annual expenses, and besides this there should be supplied means to meet the urgent demand for the opening of two remaining wards, one for the Medical and one for the Surgical Service, which have not been opened thus far because of insufficient revenue.

Beyond the amount required for the full operation of the six pavilions now in use, there will be required means for the building of four other pavilions which the original plan of the whole Hospital called for, as shown on the ground plan printed in this Report. Of the future pavilions, one will have to be an additional home for nurses, and another a combined building for a dispensary and the housing of servants. The work of the dispensary has already outgrown the capacity of the portion of the Norrie Pavilion set aside for that purpose. These future buildings are desirable, but the pressing need is an endowment sufficient to operate to their full capacity those already erected.

The gifts and legacies received during the year were as follows:

Legacy of Henry I. Barbey	$25,000 00
Legacy of James C. Woodward	36,690 49
Legacy of Mary L. Everdell	1,030 00
Legacy of Margarette A. Jones for the support of free beds	142,000 00
Additional instalments on account of Rockland County bed	200 00
Bed endowed by William Alexander Smith in memory of his wife, Margaret Smith	7,500 00
Bed endowed by Mrs. Anna F. Wright in memory of her father and mother, George and Sarah A. Law	7,500 00
Three beds endowed by legacy of Mrs. Sarah A. Sands, one each to be known as the Abraham B. Sands bed, Mahlon Sands bed, and Philip J. Sands bed	15,000 00
Gift of Miss Maria L. Campbell for the construction of a roof ward	20,000 00
Gift of Charles S. Bartow to be applied toward the endowment of a room for graduate nurses	1,000 00

Summary of Assets.

The site of St. Luke's Hospital, being the block bounded by 113th and 114th streets, Morningside Avenue and Amsterdam Avenue, purchased in the year 1892, cost.....	$530,000 00
The buildings on this site, including the Plant Pavilion, erected through the generous donation of $400,000 00 by Mrs. Margaret J. Plant, have cost.....	2,292,482 80
Separately invested, and representing in full all amounts received for the endowment of beds and rooms, or to be specially held for any purpose, St. Luke's Hospital has..	1,594,848 75
It has securities and cash applicable to its corporate purposes amounting to.....	434,193 63

It has no debts beyond current monthly expenses.

Changes in the Medical and Surgical Staff.

On November 26th, Dr. Samuel W. Lambert was appointed Attending Physician to the Hospital, and Dr. Charles E. Perkins was made Assistant in the Aural Clinic of the Dispensary.

On December 31st, Dr. Charles F. Collins was appointed Pediatric Attending Physician, Dr. Everett W. Gould Assistant Pediatric Attending Physician, and Dr. Frank S. Meara, Assistant Attending Physician to the Hospital.

On September 30th, Dr. Henry Christie Williamson was appointed Assistant in the Gynecological Division of the Dispensary.

Deaths during the Year.

The Hospital has sustained severe losses both on the Board of Managers and the Surgical Staff.

On October 20th, Mr. George A. Crocker, a devoted member of the Board since October 18th, 1875, and for years a member of the Executive Committee, departed this life.

On March 15th, Mr. John Noble Stearns, a manager since 1884, and for many years a member of the Auditing Committee, died.

Copies of the resolutions adopted by the Board upon the death of Mr. Crocker and Mr. Stearns are appended to this report.

Dr. George G. Wheelock, Attending Physician from January, 1878, to 1889, Consulting Physician from the latter date to the day of his death and for many years Vice-President of the Medical Board, died March 22d, 1907. Although Dr. Wheelock had not been in the active practice of medicine for a long period prior to his death, his interest in the Hospital continued to a degree quite as great as when he was in the active professional work of the Hospital. His knowledge of affairs connected with charitable institutions, his sound judgment, his sterling character and manly qualities made his counsel frequently sought and highly prized in the affairs of this institution.

A keen and irreparable loss in the active work of the Hospital has been sustained in the death of Dr. Francis H. Markoe, which occurred September 13th, 1907. He was appointed Attending Surgeon December 27th, 1889, and was unremitting in punctilious fulfilment of his conception of duty, which was of the highest order. As a brilliant operator endowed with conservative judgment he was an ideal surgeon, while his high character and direct manner made him deeply respected, and his kindness and sympathy endeared him to his associates in hospital work and also to his patients. We have placed on our minutes our very deep sense of bereavement in the deaths of Dr. Wheelock and Dr. Markoe.

The Service of the Attending and Consulting Staff.

It is with great appreciation and gratitude that we acknowledge the services of the Attending and Consulting Medical and Surgical Staff of the Hospital, which have been rendered this year as hitherto without financial remuneration in the care of all ward patients.

By order of the Board of Managers.

GEORGE MACCULLOCH MILLER,
President.

Hoffman Miller,
Secretary.

EXTRACT FROM MINUTES, BOARD OF MANAGERS,

October 29, 1906.

The President made report of the death of Mr. Geroge A. Crocker and upon motion, duly seconded, the following preamble and resolution were unanimously adopted:

"The death of Mr. George A. Crocker, first Vice-President of the corporation, having occurred October 20th, 1906, the Board of Managers of St. Luke's Hospital at their stated meeting held October 29th, 1906,

"RESOLVED, that the following be placed upon the minutes of this meeting and a copy of same, properly engrossed, be sent to the family of Mr. Crocker:

"Mr. George A. Crocker was elected a member of the Board of Managers of St. Luke's Hospital October 18th, 1875, a member of its Executive Committee October 30th, 1893, and one of its Vice-Presidents October 28th, 1902, and continued to hold all of these offices until his death, October 20th, 1906.

"Mr. Crocker, in every relation he held to the Hospital, was most earnest and assiduous in promoting its interests. He was constant in attending the meetings of the Board of Managers and of the Executive Committee, even after the condition of his health involved much effort and possible risk to him in doing so, while his good judgment, combined with his impartial attitude towards all questions brought under his consideration, made him a most valuable and helpful adviser.

"In addition to the respect won from his associates by his constant attention to the duties of the offices he held, Mr. Crocker's singularly cheerful and amiable manner, added to the example of his Christian life, made him to be greatly loved and honored by all his friends, and by none more than those he had among his associates in this Board."

EXTRACT FROM MINUTES, BOARD OF MANAGERS,

March 25, 1907.

The following memorial was offered by the President, and was unanimously adopted:

"The Board of Managers of St. Luke's Hospital at their meeting held the 25th day of March, 1907, adopted the

following resolution relative to the death of Mr. John Noble Stearns, who died March 15th, 1907, having been a member of the Board since October 18th, 1884:

"RESOLVED, that this Board recognizes in the death of Mr. Stearns the loss of a member who throughout the period of his connection with the Board rendered St. Luke's Hospital frequent and valuable service. In the work of a committee or of the Board he was always to be relied upon, whether for his time, or his advice, or both; and his experience in business, his conservative judgment, his familiarity with the affairs of the city, coupled with his readiness to be of service to the institution, caused him to be frequently called upon in connection with those of its affairs requiring special and skilled attention. Further

"RESOLVED, that this Board begs to assure the family of Mr. Stearns of its sincere sympathy in their bereavement and sorrow. Further

"RESOLVED, that a copy of this resolution be engrossed and sent to Mr. Stearns's family."

ANNUAL ACCOUNT.

St. Luke's Hospital, in account with Union Trust Company of New York, Assistant Treasurer.

1907.	Receipts.		
Sept. 30.	By Hospital Saturday and Sunday Collections:		
	Specially designated,	$1,897 87	
	Proportion of undesignated.....	4,647 44	$6,545 31
"	" Sundry donations as per Schedule A.....		1,714 04
"	" Century Fund subscriptions as per Schedule B.....		10,200 00
"	" Annual subscriptions for support of beds, as per Schedule C ...		2,600 00
"	" Life Membership, as per Schedule D.....		400 00
"	" Annual Dues as per Schedule E..		160 00
"	" Interest and Dividends.....		80,972 29
"	" House Receipts.....		112,838 27
"	" Appropriation from unrestricted funds to meet current expenses		30,137 96
			$245,567 87

1907.	Disbursements.	
Sept. 30.	To coal and fuel.....	$16,153 48
"	" Annuities paid during the year..	2,000 00
"	" Surgical instruments to retiring members of House Staff and special medical attendance....	154 00
"	" Miscellaneous Expenses.....	2,047 61
"	" Sundry Insurance premiums....	1,832 11
"	" Additional Bedding.....	499 24
"	" Printing Annual Report, Stationery, etc.....	681 65
"	" Legal Expenses.....	713 91
"	" House Expenses.....	210,534 43
"	" General Repairs.....	10,951 44
		$245,567 87

Examined and found correct:
H. C. VON POST,
Auditing Committee.

E. & O. E.
New York, September 30, 1907.
H. D. BABCOCK, Treasurer.

SCHEDULE A.

SUNDRY DONATIONS.

Michael Thomas Reynolds (In memoriam H.M.R.)	$5 11
D. O. Mills	250 00
Mrs. Robert Graves (Annual subscription to promote scientific medical work, under the direction of the Medical Board)	1000 00
B. Arthur Aycrigg	20 00
Miss Catherine G. Clarkson	25 00
St. Augustine's Chapel, N. Y.	3 93
Mrs. Chas. W. Ogden	50 00
Mrs. Florence Mathews	50 00
Mrs. Margaret P. Daly	25 00
Siegel–Cooper Co	25 00
Mrs. G. Zabriskie	50 00
Hon. Seth Low	100 00
Miss Potter	50 00
Miss Virginia Scott Hoyt	50 00
Mrs. L. P. Child (annual subscription, in memory of her father, Hugh Auchincloss)	10 00
Total	$1,714 04

CENTURY FUND.

The "Century Fund" of St. Luke's was inaugurated by Dr. Muhlenberg as a yearly subscription by 100 persons of $100.00 each toward supplying the difference between the annual expenses of the Hospital and its income.

The work of the Hospital for the past year is found on page 30. The relation of the receipts to the expenditures is found in the Treasurer's Report, page 17.

The number of subscribers last year was 102.

A subscription for the current year carries with it no obligation for the next. Subscriptions should be sent to the Treasurer.

SCHEDULE B.

CENTURY FUND SUBSCRIPTIONS.

Mrs. James Herman Aldrich	$100 00
Mr. and Mrs. John W. Auchincloss	100 00
Mrs. R. T. Auchmuty	100 00
Miss Elizabeth Aymar (2) (one for 1906)	200 00
H. D. Babcock	100 00
Francis M. Bacon	100 00
Stephen Baker	100 00
Mrs. Warren C. Beach (2) (one for 1906)	200 00
Mrs. George Blagden	100 00
G. S. Bowdoin	100 00
Miss Ellen Whipple Brown	100 00
Waldron P. Brown	100 00
Miss Matilda W. Bruce (2) (one for 1906)	200 00
William L. Bull	100 00
John H. Caswell	100 00
F. Ambrose Clark	100 00
Henry Clews	100 00
Mrs. Katharine S. Cram	100 00
Mrs. Geo. A. Crocker	100 00
R. Fulton Cutting	100 00
W. Bayard Cutting	100 00
Mrs. Ira Davenport	100 00
Charles de Rham (2) (one for 1906)	200 00
Charles D. Dickey	100 00
Mrs. W. E. Dodge	100 00
James May Duane	100 00
Miss Katharine DuBois	100 00
William C. Egleston	100 00
H. C. Fahnestock	100 00
William Fahnestock	100 00
James C. Fargo	100 00
Frederic Gallatin	100 00
Mrs. Frederic Gallatin	100 00
Theodore K. Gibbs	100 00
James J. Goodwin (2)	200 00
Anson W. Hard	100 00

W. de F. Haynes	$100 00
Hendricks Bros	100 00
Mrs. E. A. Hoffman	100 00
William B. Hornblower	100 00
Mrs. William T. Hyde	100 00
Mrs. D. Willis James	100 00
Morris K. Jesup	100 00
Alvin W. Krech	100 00
Woodbury G. Langdon (2)	200 00
Benoni Lockwood	100 00
George Macculloch Miller	100 00
Hoffman Miller	100 00
Mrs. H. W. Munroe	100 00
Henry Lewis Morris (2) (one for 1906)	200 00
George Austin Morrison	100 00
A. Lanfear Norrie (2) (one for 1906)	200 00
Mrs. A. Lanfear Norrie (2) (one for 1906)	200 00
Gordon Norrie	100 00
Mrs. Gordon Norrie	100 00
Mrs. Clinton Ogilvie	100 00
Henry Parish	100 00
James C. Parrish	100 00
Mrs. E. H. Perkins, Jr	100 00
Mrs. Wilson Peterson	100 00
Mrs. Henry Codman Potter	100 00
Moses Taylor Pyne (2) (one for 1906)	200 00
Mrs. Moses Taylor Pyne	100 00
George C. Rand	100 00
Miss Serena Rhinelander	100 00
John L. Riker	100 00
John D. Rockefeller (2) (one for 1906)	200 00
Charles Howland Russell	100 00
Horace Russell	100 00
Mrs. A. T. Sackett	100 00
Mrs. Elliott F. Shepard	100 00
W. D. Sloane	100 00
Mrs. W. D. Sloane	100 00
Elijah P. Smith	100 00
J. Henry Smith	100 00
William Alexander Smith	100 00
Mrs. James T. Soutter	100 00
Francis Lynde Stetson	100 00
Lispenard Stewart	100 00
W. Rhinelander Stewart	100 00
Henry Talmadge	100 00

Mrs. Vanderbilt	$100 00
H. C. von Post	100 00
George Gray Ward	100 00
Mrs. Laurence Williams	100 00
Mrs. Frank Spencer Witherbee	100 00
James T. Woodward	100 00
Mrs. William Woodward, Sr	100 00
Mrs. G. Granville Wright (2)	200 00
A. C. Zabriskie	100 00
Total	$10,200 00

SCHEDULE C.

ANNUAL SUBSCRIPTIONS FOR THE SUPPORT OF BEDS.

Mrs. G. Granville Wright	1 adult bed	$300.00
M. Bayard Brown	1 adult bed	300.00
Trinity Church	5 adult beds	2,000.00
Total		$2,600.00

SCHEDULE D.

LIFE MEMBERSHIPS.

A. G. Vanderbilt	$100 00
Henry R. Hoyt	100 00
I. N. Phelps Stokes	100 00
August Belmont	100 00
Total	$400 00

SCHEDULE E.

ANNUAL DUES.

Rev. Henry Mottet, for year 1906	$10 00
Walter P. Bliss, for year 1906	10 00
J. H. Van Amringe, for year 1906	10 00
W. H. Butterworth, for year 1907	10 00
John B. Pine	10 00
J. Montgomery Hare	10 00
Franklin B. Lord	10 00
Walter P. Bliss	10 00
Berkeley Mostyn	10 00
Wm. Bispham	10 00
J. H. Van Amringe	10 00
Robert H. McCurdy	10 00
Jas. H. Canfield	10 00
Rev. Henry Mottet	10 00
B. Ogden Chisholm	10 00
Edmund L. Baylies	10 00
Total	$160 00

Special Appeal

For continuing the work on the scale of the past year, there is needed an addition of at least five hundred thousand dollars to the

General Endowment Fund

Two wards stand vacant because there is not money to open them.

Three hundred and forty-four patients were refused admission last year because of insufficient revenue.

Eighteen thousand dollars ($18,000.00) will support a ward for one year, giving 9,125 days of hospital treatment.

Your Help is Earnestly Solicited

For benefactions needed see next page.
For endowment of beds, see page 51.
For Century Fund, see page 19.

A Large Benefaction is Also Needed

For the Endowment of the Pathological Department.

DONATIONS THROUGH SUPERINTENDENT.

Charles C. Sloane	$10 00
Miss Annie L. Horn	40 00
Mr. R. N. Goodrich	7 00
Mrs. F. E. Prentiss	20 00
Mrs. William W. Tompkins, for Children's Ward	100 00
Mrs. William W. Tompkins, for Out-Patient Department	25 00
Mrs. Frank S. Witherbee	50 00
Dr. George G. Wheelock	10 00
Mrs. E. F. Bogert, for Children's Ward "In Memoriam Madeline"	25 00
Morse children, for Children's Ward "In Memoriam Harold Ely Morse and Mary Ely Richardson"	5 00
Mrs. John Livingstone	8 96
"A Friend"	50 00
Mrs. Margaret Frederick	10 00
Mr. Oliver H. P. Belmont, for tents and chairs for ward patients	175 00
Corporation of St. Peter's Church	6 00
Miss Gertrude L. Hoyt	20 00
Mr. William Fahnestock, for trees for west lawn	100 00
Leo, Edward, and Joseph Kohnstamm	30 00
Miss Sarah E. Mower, in memory of her sister, Miss Anna I. Mower	100 00
Miss Sarah E. Mower	15 00
Mr. Fred Huttick, Thank Offering	5 00
Mr. B. V. Harris, Thank Offering	2 00
Mr. Benjamin S. Levine, Thank Offering	2 00
Mrs. Sarah Shea, for Out-Patient Department	5 00
Mr. Charles P. Dubois, for Out-Patient Department	5 00
Mr. A. P. Hoffman, for Out-Patient Department	1 00
Mr. William Schriver, for Out-Patient Department	1 00

Mrs. Clinton Gilbert (through Dr. T. Halsted Myers) for Orthopedic Instruments	$5 00	
Mrs. Herbert L. Satterlee (through Dr. T. Halsted Myers), for Orthopedic Instruments	25 00	
Mrs. Henry B. Platt (through Dr. T. Halsted Myers) for Orthopedic Instruments	10 00	
Mr. William P. Eno (through Dr. T. Halsted Myers) for Orthopedic Instruments	50 00	
Mr. William E. Peck (through Dr. T. Halsted Myers) for Orthopedic Instruments	5 00	
Mr. Edward W. Ordway (through Dr. T. Halsted Myers) for Orthopedic Instruments	10 00	$932 96

For Thanksgiving.

Mrs. G. Granville Wright	$50 00	
Mrs. Warren C. Beach	5 00	
Mr. Gordon Norrie	25 00	
Mr. Waldron P. Brown	25 00	$105 00

For Christmas.

Mr. Waldron P. Brown	$25 00	
Mr. Gordon Norrie	25 00	
Mr. J. Henry Smith	50 00	
Mr. Theodore K. Gibbs	25 00	
Mr. and Mrs. Henry Witt	5 00	
Miss Kate S. Babcock	10 00	
Miss Maria Babcock	10 00	
Miss Elizabeth Babcock	10 00	
Mrs. Helen F. Harbeck, for Children's Ward	25 00	
Clinton London Campbell and Wallace Herbert Campbell (through Mrs. E. D. Berry)	2 00	
Mrs. G. Granville Wright	50 00	$237 00
		$1,274 96

THE TRAINING SCHOOL FOR NURSES.

FOR YEAR ENDING SEPTEMBER 30, 1907.

The statistics are as follows:

Letters of inquiry	980
Applications received	114
Applications declined	32
Applications accepted	82
Probationers accepted	48
Probationers dropped	24
Pupils admitted	41
Pupils dropped and resigned	9
Pupils graduated	18
The present number of pupils	87
The present number of probationers	13

The outline of class-work for the course is as follows:

First Year.

October to May:

Materia Medica, Potter.
Examination by the Apothecary of the Hospital.
Text-book of Nursing, Stoney.
Practical Demonstrations.
Anatomy and Physiology for Nurses, Diana C. Kimber.
First Medical Examination.
First Surgical Examination.

Second Year.

Course in Urinalysis, practical and theoretical.
Course in Bacteriology, practical and theoretical.
Dietetics, practical and theoretical.
Medical Cases, Hughs.
Course in Massage.
Second Medical Examination.

Third Year.

Surgical Cases, Gallaudet Jones.
Obstetrics, practical and theoretical.
Children's Diseases, text-book by Charles Holt, M.D.
Final Examination.
Theoretical and Practical Demonstrations.

The lecture course is as follows:

THURSDAYS AT 8 P.M.

Circulation, Pulse, Respiration, and Temperature.
Two lectures by Dr. Everett W. Gould.
Catheterization and Enemata ...One lecture by Dr. J. Bentley Squier.
Medical Emergencies.....One lecture by Dr. Charles F. Collins.
Poisons and their Antidotes.....One Lecture by Dr. Wm. S. Thomas.
Nursing in Contagious Diseases....One lecture by Dr. A. Brayton Ball.
Composition of Foods and their Assimilation
One lecture by Dr. Francis C. Wood.
Symptomatology.....One lecture by Dr. Austin W. Hollis.
Children's Diseases.....One lecture by Dr. J. Milton Mabbott.
Before, during, and after Operation.
One lecture by Dr. B. Farquhar Curtis.
First Aid to the Injured. Fractures.
One lecture by Dr. Francis W. Murray.
Special Nursing in Abdominal Surgery, Appendicitis, Hernia.
One lecture by Dr. Robert Abbe.
Surgical Bacteriology.....Two lectures by Dr. Charles L. Gibson.
Gynecology.....Two lectures by Dr. J. V. D. Young.
Diseases of the Ear.....One lecture by Dr. E. B. Dench.
Diseases of the Throat.....One lecture by Dr. D. Bryson Delavan.
Special Nursing in Eye Disease.....One lecture by Dr. C. S. Bull.
Diseases of the Skin.....One lecture by Dr. George T. Elliot.
Nursing in Orthopedic Diseases..One lecture by Dr. Newton M. Shaffer.
Hygiene of the Sick-room, Ventilation, Temperature, Disinfection.
One lecture by Dr. T. H. Janeway.
Ethics of the Sick-room.....One lecture by Dr. Robert Abbe.

The only change of moment—and one that is most welcome to the nurses—was the removal of private patients from the home, thus giving the nurses the freedom of the building for their hours of rest and recreation.

Throughout the year the health of the nurses has been exceptionally good. Illness among the pupils has been less than ever before, due in large part, no doubt, to the absence of the atmosphere of sickness in the home.

The demand for our graduates to become superintendents of hospitals, or superintendents of training schools, and for private work is far greater than we can supply.

During the year two of our graduates have gone to Manila to engage in missionary work under the jurisdiction of the Church, five have settled in Paris, France, and are unceasingly active in their ministrations to the sick, and one is working under the auspices of Trinity Lodge, Paris.

On the evening of April 22d the graduating exercises were held in the Chapel, the Rev. Dr. Lubeck delivering the

address, and the diplomas being presented by the President of the Hospital.

We acknowledge with profound thanks the gift of $1000 from Mr. Charles S. Bartow towards the endowment of the private room for graduate nurses who may be ill. Our thanks are also due to the physicians and surgeons for their lectures to the Training School during the winter, and to Dr. Hollis and Dr. Gould for their care of pupils when ill.

W. P. Brown
Benoni Lockwood
Hoffman Miller
B. F. Curtis, M.D.
President of the Medical Board

Committee on Training School

SUPERINTENDENT'S REPORT.

To the Honorable the Board of Managers:

Gentlemen:

The following are the

STATISTICS OF THE WORK OF THE HOSPITAL FOR THE YEAR:

Patients in Hospital first of year:					
In medical wards, male	36				
female		47			
In surgical wards, male	48				
female		49			
In private rooms, male	13				
female		11			
Visitors, friends of private patients			1		
	97	107	1 =	205	
Patients admitted during year:					
To medical wards, male	526				
female		484			
To surgical wards, male	740				
female		939			
To private rooms, male	242				
female		257			
Visitors			74		
	1508	1680	74 =	3262	
					3467
Total patients treated in Hospital wards and private rooms during year:					
Male	1605				
Female		1787			
Visitors			75		3467

Patients discharged during year:	
Cured	1790
Improved	698
Unimproved	125
Transferred to other institutions	18
Died	297
Not treated (needing only advice or leaving against advice)	237
Visitors	74
	3239

Patients in Hospital end of year:					
In medical wards, male	44				
female		41			
In surgical wards, male	47				
female		66			
In private rooms, male	10				
female		19			
Visitor			1		
	101	126	1 =	228	
					3467

Total patient days treatment:		
Free ward	58122	
Pay ward	15138	
Private room	10636	
Visitors	1274	
Total		85170

Percentage:	
Free ward days	68.24%
Pay ward days	17.76%
Private room days	12.50%
Visitors	1.50%

Average patients per day:		
Free	157	
Pay ward	41	
Private room	31	
Total		229

Average time per patient in Hospital	24.7 days
Daily average cost per private room patient	$3.57
Daily average cost per ward patient	2.329

If the total cost of repairs to building were deducted, the daily average cost per ward patient would be $2.08+. If the extraordinary expense of laying new floors and repairing roofs only were deducted, such cost would be $2.19.

Out-Patient Department.

Patients under treatment first of year:	Male	Female	Total
	654	988	1642
Patients admitted during year:			
Medical	1294	1766	3060
Surgical	1304	717	2021
Gynecological		464	464
Eye	145	291	436
Ear, nose, and throat	270	353	623
Orthopedic	39	57	96
Total new patients	3052	3648	6700

Total patients treated	8342
Visits made to Dispensary	36288
Average visits per day	175.2
Average visits per patient	4.3
Daily average cost for Dispensary patients	$.108

Summary.

Total patients treated during year in all departments	11809
Average patients per day in all departments	404.2
Daily average number of employees boarded in Hospital	338.
Daily cost per capita for provisions for all persons supported	$.32
Death-rate	8.75%

SCHEDULE I

DETAILED STATEMENT OF OPERATING, CORPORATION AND OTHER CURRENT EXPENSES.

Administration Expenses.

Salaries, officers and clerks	$13,604 24
Office expenses	311 03
Stationery, printing and postage	2,618 96
Telephone and telegraph	1,748 22
Miscellaneous	329 83
Total administration expenses	$18,612 28

Professional Care of Patients.

Salaries and Wages:	
Physicians	$1,364 56
Supt. of nurses, assistant and instructors	9,554 45
Nurses	370 50
Special nurses	14,170 20
Orderlies	4,513 88
Ward employees	2,751 06
Equipment of Nurses:	
Uniforms	$1,506 41
Books	179 19
Instruments	38 68
Medical and Surgical Supplies:	
Apparatus and instruments	$2,530 47
Medical supplies	2,792 47
Surgical supplies	11,618 51
Alcohol, liquor, wines, etc	352 87
Dispensary:	
Salaries and labor	2,357 00
Supplies	3,424 28
Total professional care of patients	$57,524 53

Department Expenses.

Ambulance:	Supplies	$992 29
Pathological:	Salaries and labor	2,198 25
Laboratory:	Supplies	692 28
Training School:	Salaries and labor	3,991 70
	Supplies	519 70
Housekeeping:	Labor	11,916 05
	Supplies	7,286 98
Kitchen:	Labor	6,246 10
	Supplies	604 41
Laundry:	Labor	5,221 00
	Supplies	1,829 75

Steward's Department:	
Labor	$894 50
Provisions:	
Bread	254 42
Milk and cream	10,206 68
Groceries	10,615 60
Butter and eggs	11,997 23
Fruits and vegetables	7,678 41
Meat, poultry and fish	26,201 29
Total steward's department	$67,848 13
Total department expenses	$109,346 64

General House and Property Expense.

Electric lighting	$683 73
Fuel, oil, and waste	16,087 17
Gas	1,056 50
Ice and refrigeration	1,334 34
Insurance	1,832 11
Maintenance, real estate and buildings	20,755 08
Maintenance, machinery and tools	9,491 76
Plumbing and steam fitting	1,464 96
Photography	1,052 60
Miscellaneous	339 72
Total general house and property expenses	$54,097 97
Total operating expenses	$239,581 42

Corporation or Other Current Expenses.

Salaries, officers and clerks	$1,675 00
Stationery, printing and postage	183 40
Legal expenses	713 91
Annuities	2,000 00
Miscellaneous	298 61
Total corporation expenses	$4,870 92

Current Expenses from Special Funds for Stated Purposes.

The Mary M. Keese Fund for funerals	$216 00
The Mr. and Mrs. James Morris Fund for rides in park	100 00
The Henrietta H. Smith Periodical Fund	49 53
The Marion Gray Morris Fund to provide a voice to sing in the Chapel and wards of St. Luke's Hospital	300 00
The Dr. Guy Miller Fund for the furtherance of scientific work and investigation in the pathological laboratory	450 00
	$1,115 53
Grand total current expenses	$245,567 87

SCHEDULE II

DETAILED STATEMENT OF CURRENT REVENUE.

Hospital Receipts (or Operating Receipts):	
Private room patients	$58,642 00
Board of friends of patients	5,473 50
Ward pay patients	22,697 47
Special nursing	16,192 40
Dispensary	5,626 00

Donations through Superintendent	$1,274 96
Ambulance fees	775 85
Miscellaneous	2,156 09
Total hospital receipts	$112,838 27

Other Revenue or Income:	
Donations from individuals to meet current expenses	$11,904 04
From hospital Saturday and Sunday association	6,545 31
Annual subscriptions for support of beds	2,600 00
Revenue from investment of funds for current use	80,972 29
Miscellaneous	570 00
Total other revenue or income	$102,591 64
Grand total current revenue	$215,429 91
Excess current expenses over current revenue	$30,137 96
Total	$245,567 87

SEX, NATIONALITY AND RELIGIOUS DENOMINATIONS.

Males	1605	
Females	1787	
Not recorded (visitors)	75	
		3467

Americans	2063	
English and Scotch	212	
Irish	329	
German	228	
Other Europeans	427	
Various	133	
Not recorded (visitors)	75	
		3467

Protestant Episcopalians	784	
Roman Catholics	1053	
Of other Christian bodies	1270	
Hebrews	234	
Of no special denomination	51	
Not recorded (visitors)	75	
		3467

APPLICATIONS DECLINED UNDER RULES OF ADMISSION.

Contagious.

Erysipelas	5	
Measles	1	
Diphtheria	4	
Scabies	1	
		11

Incurable.

Paralysis	10	
Cancer	11	
		21

Unsuitable.

Insanity	6		
Epilepsy	6		
Alcoholism and opium habit	15		
Syphilitic	10		
Miscellaneous	40		
		77	
Referred to Out-Patient Department	312		
Not sick enough for Hospital	107		
Declined for want of room	344		
		763	
			872

METHOD USED IN COMPUTING THE PER CAPITA PER DIEM COST OF PRIVATE PATIENTS, DISPENSARY PATIENTS, AND WARD PATIENTS.

Charged to Private Patients.

All food supplies issued to the Private Patients' Pavilion by the Steward.

All ice delivered to Private Patients' Pavilion and a proportion of the expense of maintenance of refrigerating plant.

The medical and surgical supplies and surgical apparatus and instruments issued to the Pavilion.

The heating and lighting of Pavilion estimated on basis of its cubic contents.

Gas—All that is consumed in the Pavilion as shown by a separate meter.

Laundry—Proportion estimated at 25% of total cost of operating laundry.

All general household supplies, such as kitchen implements, dry goods, bedding, silverware, soap, cleaning, etc., cost of total amount issued.

Repairs—All repairs made by house carpenter, house painter, engineer, or special contract for repairs are charged directly to the Pavilion at cost.

Stationery, Printing, etc.—According to amount issued from general stock and the cost of special material purchased for sole use in the Pavilion.

Salaries, of all persons employed exclusively in the Pavilion and a proportion of salaries of persons who give a portion of their time to the management or work of this Pavilion, such as the Superintendent, the Directress of Nurses, the Cashier, the Apothecary, the Steward, and engineers and firemen: such proportion is determined by the ratio of days of treatment in the Pavilion to the total number of hospital days of treatment.

Food supplies of all persons employed in the Private Patients' Pavilion but who take their meals elsewhere in the Hospital, at the per capita per diem cost of food supplies for the year.

N.B.—The cost of operating the Private Patients' Pavilion is readily computed in this institution, because it is an entirely separate department, with its own operating room, kitchen and storage rooms for food supplies.

Charged to Dispensary Patients.

Salaries and wages of all persons employed in this Department.

Supplies—All that are purchased for the sole use of this Department. All supplies issued to this Department through the Housekeeper, Apothecary, and Steward.

Laundry—Proportion estimated at $250.
Heating and Lighting—Proportion estimated on the basis of cubic contents of the Dispensary.

Charged to Ward Patients.

All operating expenses not included in the cost of caring for private patients or dispensary patients.

The reasons for the increased daily average cost per patient this year become quite obvious upon examining the foregoing statistics. The chief cause is in the large amount of repair work done to the buildings, especially in the laying of several new floors and the making of extensive repairs to the roofs.

It will be noticed that the maintenance of real estate and building cost $20,755.18 this year, as against $6,190.42 last year. This item alone represents about 9 per cent. of the total operating expense of the Hospital.

The expense of fuel also is greater, not merely because the price of coal is increased, but the quality has decreased even more rapidly than the price has increased. Whereas in former years what is known as Buckwheat Coal No. 2 was of sufficiently good quality to serve our needs during the year, it is now necessary to use Buckwheat No. 1 for six months of the year at considerably larger cost per ton and with little, if any, additional heating power.

Other causes of a larger per capita cost are due to higher wages to employees and the constantly increasing price of nearly every article purchased for the treatment and care of patients and the maintenance of the institution.

The Isabella Heimath, the New York Convalescent Home, St. Andrew's Convalescent Home, and the Sea Cliff and Sea Breeze Homes have this year, as in years gone by, received our convalescent patients, for which I beg to make grateful acknowledgment.

George F. Clover,
Superintendent.

CHAPEL

PASTOR'S REPORT

To the Honorable the Board of Managers:

Gentlemen:

The Pastoral Statistics for the year are as follows:

Baptized.....14	Holy Communion.
Confirmed..... 5	In Chapel.....39
Marriages..... 6	In Wards.....90 (1029 communicants)
Funerals.....50	In private and in extremis..179

The usual order of services has been continued:

Holy Communion, in the Chapel, on the first Sunday in each month at 10.30 A.M.; on the third Sunday in each month at 8.00 A.M.; and on the greater festivals at 8.00 A.M. In the wards: every Sunday in two wards in regular rotation, save during the summer vacation season, when there is but one ward Communion service. By this means each ward is given a celebration of Holy Communion once a month. Other services: In the Chapel, on Sundays, morning prayer with sermon at 10.30 A.M., and evening prayer with address at 4.00 P.M.; daily evening prayer through the week at 6.00 P.M.; in the wards, a short form of family prayer is said daily in each ward between the hours of 8.30 A.M. and 9.00 A.M.

A service of Praise and Thanksgiving for mercies shown during the past year was held on the Sunday after St. Luke's Day, and a large number of grateful patients filled the Chapel.

The choir of Holy Trinity Church continued its kindly rendering of carols in the wards during Christmastide and Eastertide.

A marked increase is shown this year in the number of those who have taken advantage of the spiritual privileges of the Hospital. With almost the same number of ward services, one-third more of the patients present desired to receive Holy Communion, and nearly twice as many private patients accepted the same privilege.

The regular bedside ministrations of the Assistant Pastor have been continued throughout the year.

In regard to matters relating to the general welfare of the patients, the output of the Library is worthy of attention. The statistics are as follows:

Books distributed in wards	4339
Books distributed to private patients	1498
Books distributed to officers and employees	378
Total number of books distributed	6215
Total number of magazines distributed	3741

This distribution has meant much to the patients during their convalescence. It has been found wise to retire a number of books from circulation as many, being but paper-covered when donated, had become so ragged that further repair was impossible. The need of books is great, especially for modern fiction and for scientific works, but any and all books of good character are eagerly welcomed. The new cataloguing system is almost complete and has proved entirely successful.

The kindergarten has done much to cheer the inmates of the children's wards, and the visits of the friends of the Hospital to these wards have always been most welcome to the little ones.

The charity fund for the year has been administered as follows:

CHARITY FUND.

Receipts

Mr. Gordon Norrie	$50.00
Mrs. Helen F. Harbeck, for Kindergarten, in memory of her husband	100.00
Mr. Waldron P. Brown, for Kindergarten	25.00
Mrs. G. Granville Wright, for Kindergarten	50.00
Mrs. Eugene Bogert, in the name of "Beatrice," for clothing for children	25.00
Mrs. Breen	1.00
Pauline Washington	5.00
Mrs. W. W. Tompkins, to aid needy convalescents who are leaving the Hospital	100.00
Mr. E. B. Curtiss	25.00
Offertory	306.65
Alms Boxes	10.63
Loans returned	178.50
	$876.78

Disbursements

Charity	$358.37
Altar flowers and communion bread	33.66
Books, tracts, etc., for Hospital and Library	69.89
Kindergarten supplies and teacher for sick children	195.12
Hospital Saturday and Sunday Fund	10.00
Vestments	32.40
Clothing for children	35.61
Loans	330.00
	$1,065.05

Geo. F. Clover,
Pastor.

ENDOWED ROOMS

By Very Rev. Eugene A. Hoffmann, D.D., for the use of the clergy of the Protestant Episcopal Church. (Two rooms.)

ENDOWED BEDS

1855

By a member of the Church of the Holy Communion (two).

1859

By bequest of Miss Maria C. Johnson.

1860

By bequest of Dr. John S. Wiley (two).

1862

By Mr. Adam Norrie. For "The St. Andrew's Society of the State of New York."
By bequest of Mr. Abraham B. Sands. To be known as "The Sands Bed."
By Mr. John H. Swift. In *Memory of his Wife, Mary Elizabeth Swift.*
By bequest of Mrs. Susan L. Hoffman.

1863

By Mrs. Mary A. C. Rogers.
By Mr. and Mrs. Robert Ray. In *Memory of their Son, Richard Cornelius Ray.*
By Miss Julia C. Norrie.

1864

By Miss Emily O. and Miss Sarah B. Gibbes. In *Memory of their Father, Robert M. Gibbes.*
By Mr. and Mrs. Frederic G. Foster.

1865

By bequest of Mr. Samuel Wyman. To be called "The Wyman Bed."
By Mrs. Christine K. Griffin. *In Memory of her Husband, William Preston Griffin.*

1866

By Mrs. Mary E. C. Van Horne.
By bequest of Miss Julia A. Johnson.
By bequest of Miss A. M. C. Van Horne.
By Mrs. Julia W. Bull. In *Memory of her Husband, Thomas F. Bull.*
By Mr. and Mrs. George Bulkley. In *Memory of their Son, James Eleazer Bulkley.*
By a lady, to be known as "Mary's Bed."
By Mrs. Henry E. Pellew. A "Thank-offering."
By Mr. and Mrs. James F. de Peyster. In *Memory of their Daughter, Frances Goodhue de Peyster.*

1867

By Mrs. Louisa Howland Clendenin.
By Mrs. Susan Baring. In *Memory of two little Children* (two).
By Mrs. Eliza Ward Harper. In *Memory of her Husband, James Harper.* To be known as "The James Harper Bed."
By Mrs. M. A. C. Rogers. In *Memory of her Grandson, William Augustus Muhlenberg Chisholm.*
By Calvary Church.

1868

By Mrs. Herman Le Roy Jones and Miss Kingsland. In *Memory of their Mother, Mrs. A. C. Kingsland.*

1869

By Mr. Frederick S. Winston. In *Memory of his Son, Dr. Joseph Sands Winston.*
By Mr. Philip J. A. Harper. In *Memory of his Father, James Harper.*
By Mr. August Limbert. In *Memory of his Wife, Louise Adelaide Limbert.*
By bequest of Dr. John Hart.
By Mrs. C. Easton. In *Memory of her Husband, Charles Easton.*

1870

By Mrs. Adeline Schermerhorn.
By Mrs. G. A. Robbins. In *Memory of her Child.* A child's bed.
By Mrs. Mary W. Roosevelt. In *Memory of her Husband, S. Weir Roosevelt.*
By Mrs. Mary Chisholm. In *Memory of her Uncle, George P. Rogers.*
By Mr. William C. Rhinelander.

1871

By Mrs. Helen Schermerhorn.
By Mrs. William Astor.
By Mrs. Catharine Wilkins.
The gift of Messrs. George and John Laurie, for the use of the St. Andrew's Society of the State of New York.
By Miss Mary H. Drake. In *Memory of her Father, James Drake.*
By Mr. and Mrs. George Kemp.

1872

By Mr. John Jacob Astor (two).
By Mr. Henry S. Fearing. In *Memory of his Mother, Harriet Fearing.*
By Dr. Abram DuBois.

1873

By bequest of Mr. Theodore Riley.

1874

By Mrs. Margaret E. Zimmerman. In *Memory of her Husband, John E. Zimmerman.*
By the children of Mr. Philetus H. Holt. In *Memory of their Father.*

1876

By Mrs. Catherine L. Spencer.
By Mr. J. Winthrop Chanler and the late Mrs. Chanler. In *Memory of their beloved Daughter, Emily Astor Chanler.*
By Mr. J. Winthrop Chanler. In *Memory of his beloved Wife, Margaret Astor Ward Chanler.*
By children, through Rev. Dr. Mallory, editor of *The Churchman.* To be called "The Churchman Cot."
By Mrs. Mary W. A. Mütter. To be called "The Mütter Bed."

1877

By Miss Caroline Talman. In *Memory of her Great-Nephew, Barcelo Wheaton.* To be called "The Wheaton Memorial Cot."
By Mr. John F. Sheafe.
By Mrs. Charlotte E. Cotheal. In *Memory of her Husband, William Cotheal.*

1878

By Mrs. Anna Caswell.
By the executors of the late William Watson.

By Mr. Frederick Hubbard. A child's bed.
By Mrs. W. E. Chisholm. In *Memory of her Mother, Mrs. Mary A. C. Rogers.*
By Mrs. William Peterson. In *Memory of her Parents, Carlos and Emeline Cobb.*

1880

By Mrs. E. M. Cotheal, Mrs. Samuel Lawrence, and Mr. Alex. I. Cotheal. In *Memory of their Father and Mother.* To be called "The Henry Cotheal Bed."
By bequest of Mrs. Mary Hobart Verplanck. A child's bed.
By Mr. James Renwick.
By Mr. Charles M. Da Costa. In *Memory of his Mother, Ramah M. Da Costa.*
By Mr. Rutherford Stuyvesant. In *Memory of his Wife, Mary Rutherford Stuyvesant.*

1881

By Mrs. Henry B. Hyde. In *Memory of Henry B. Hyde, Jr.* A child's bed.
By Mr. Charles Stewart Smith. In *Memory of his Wife, Henrietta H. Smith.*
By the children of the late Ambrose C. Kingsland. In *Memory of their Father.*
By bequest of Mrs. Anna Lloyd Renwick.
By Miss Jean Buchanan Gerry.

1882

By the children of Mr. Samuel D. Babcock. In *Memory of their Mother, Elizabeth Crary Babcock.* A child's bed.
By Miss Caroline Talman. To be called "The Sarah S. Talman Bed."
By Mrs. Augusta L. Jones. In *Memory of her Husband, Herman LeRoy Jones.*
By Miss Sallie Eigenbrodt. In *Memory of her Brother, Dr. David L. Eigenbrodt,* the first resident Physician of this Hospital. To be called "The Dr. Eigenbrodt Bed." A child's bed.
By the Misses Sophie E. and Emily Beach. In *Memory of their Sister, Susie J. Beach.* To be called "The Beach Memorial Bed."
By Mrs. William W. Astor. To be called "The Baby Rudolph Bed." A child's bed.
By Mr. John Watson. In *Memory of his Wife, Marcy L. Watson.*
By Miss Elizabeth Aymar. In *Memory of her Father and Mother.* To be called "The John Q. Aymar Bed." A child's bed.

1883

By Mr. Buchanan Winthrop.
By Miss E. Kate Simmons. In *Memory of her Father and Mother, Joseph F. and Mary S. Simmons.*
By Mr. Percy R. Pyne.

1884

By Mrs. Mary J. Walker. In *Memory of her Husband, Evan T. Walker.*
By Mr. and Mrs. C. Adolphe Low. In *Memory of their Daughter, Annie Low.*
By the Estate of John Fisher Sheafe (two).

1885

By Mr. William Y. Mortimer. In *Memory of his Mother, Harriette Mortimer.*
In the Children's Ward. By legacy of Miss Sarah Burr. To be called "The Good Samaritan Free Beds." (Ten.)

1886

By Mrs. Sarah E. Sackett and her children. In *Memory of her late Husband and their Father, Adam Treadwell Sackett.*
By bequest of Rev. David Hazard Macurdy
By Mr. and Mrs. Waldron P. Brown. In *Memory of their Son, Waldron P. Brown, Jr.* In the Children's Ward.
By Rev. Charles F. Hoffman, D.D. To be known as "The C. F. Hoffman Bed."
By Mr. and Mrs. Jarvis Slade. In *Memory of their Son, Jarvis Morgan Slade.* To be known as "The J. Morgan Slade Memorial Bed."
By Mr. L. T. Hoyt. In *Memory of his Daughter, Geraldine Hoyt.* To be known as "Daisy's Cot." In the Children's Ward.

1887

By Mrs. Sarah E. Lanier. In *Memory of her Father and Mother, Thomas and Sarah J. Egleston.* To be known as "The Lanier Bed."
By Mrs. John Jacob Astor. In *Memory of her Mother, Susan Annette Gibbes.* In one of the female wards.
By Mr. James Renwick.
By Mrs. Mary L. S. Harwood and Miss Harriet J. Sibley. In *Memory of their Brother, Simeon Waldo Sibley.*

1888

By Mrs. John W. Minturn. In *Memory of her Father, William H. Aspinwall.*

By Mrs. Jane S. von Post. In *Memory of her Father, William Whitlock, Jr.*, died July 11, 1875.

By bequest of Mr. John C. Minturn. In *Memory of his deceased Son, Charles Edward Minturn.*

By Mrs. Sarah Earle. In *Memory of her Son, J. Hobart Earle.*

By Mrs. Helen R. Russell. In *Memory of her deceased Son, John Watts Russell.*

1889

By bequest of Miss Mary Hopeton Drake. To be called "The Hopeton Bed."

By Mrs. Jeanette Bell. In *Memory of her Husband, Isaac Bell, Jr.*

By Mr. David S. Egleston. A child's bed. In *Memory of his Niece, Sarah J. Egleston.* To be called "The Baby Egleston Bed."

By Mrs. Rebecca Ladew. In *Memory of her Husband, Harvey S. Ladew.*

By the Mother, Brothers, and Sisters of *Mary Moore Sackett.* In *Memory of her.* A child's bed.

By Mrs. David J. Ely. To be called "The David J. Ely Bed." In *Memoriam.*

By Mrs. Leah Reese Crocker and William A. Reese. In *Memory of their Father and Mother, Jacob and Maria Louisa Reese.* To be known as "The Reese Bed."

By Mr. Alex. T. Van Nest. In *Memory of his Father, Abraham R. Van Nest.*

By Mrs. Thomas C. Sloane. In *Memory of her Father and Mother, Courtland P. and H. Elizabeth Dixon.* To be known as "The Dixon Bed."

By Mrs. Cornelius Vanderbilt. In *Memory of her Mother, Cettie Moore Mathews.*

1890

By Mrs. Hamilton McK. Twombly.

By Miss Katherine E. Turnbull. In *Memory of her Mother, Cornelia Paterson Turnbull.* To be known as "The Cornelia P. Turnbull Bed."

By Mrs. Sarah Spencer Morgan. In *Memory of her Father, Junius Spencer Morgan.*

By Mrs. Priscilla D. Sloane. In *Memory of her Husband, Thomas Chalmers Sloane.* To be known as "The Sloane Bed."

1891

By Mrs. Margaret A. Bromley. In *Memory of her Husband, Miles Standish Bromley.* To be known as "The Bromley Bed."

By Miss Mary B. Tousey. In *Memory of her Parents, Sinclair and Silvia Tousey.*

By Dr. and Mrs. W. Seward Webb. In *Memory of Dr. Webb's Mother, Laura Virginia Webb.*

By the Very Rev. E. A. Hoffman, D.D.

By bequest of Mr. David Stewart. To be known as "The Stewart Bed."

By Mrs. Mary J. Walker and Miss Emily A. Watson. In *Memory of their Father, John Watson.*

By Miss Julia Livingston Delafield. In *Memory of her Brother, Joseph Delafield, Jr.*, born August 15, 1839; died February 24, 1848. To be known as "The Joseph Delafield, Jr., Bed." A child's bed.

By bequest of Miss Maria M. Flagg. In obedience to a wish and request of Miss Flagg's mother.

1892

By Mr. Benjamin Robert Winthrop. In *Memory of Eliza Ann Coles Neilson Winthrop.*

By legacy of M. Louise Comstock. (Four.)

By Mrs. Mary N. Mayo. In *Memory of her Husband, Henry O. Mayo, M.D.* To be known as "The Henry O. Mayo Bed."

By bequest of Mr. John T. Farish. To be known as "The Farish Bed."

By Mrs. Grenville L. Winthrop. In *Memory of her Father, John B. Trevor.*

By bequest of Jane Mowbray. "Bed for the Poor."

By Mrs. Charles E. Rhinelander. In *Memory of her Sister Katherine Cotheal.*

1893

By Mrs. John T. Irving, Miss Helen C. Irving, and Miss Frances R. Irving. In *Memory of Marion Harwood Irving.*

In the Children's Ward, by Mr. and Mrs. William W. Tompkins. In *Memory of their Son, Philip Kingsland Tompkins.* To be known as "Philip's Bed."

By bequest of Sophie Kingsland. To be known as "The Antoinette and Emilie Martin Bed."

By Miss Emily A. Watson, in the "Consumptive Department."

By Mrs. Mary J. Walker, in the "Consumptive Department."

By bequest of Helen McDowell. In *Memory of her Son, Irvin McDowell, Jr.*

By Mr. and Mrs. Samuel F. Barger. In *Memory of Mrs. Barger's Uncle, Milton Sanford.*

By Mr. James K. Gracie. In *Memory of his Wife, Anna Bullock Gracie.*

1894

By bequest of Mr. Hamilton Fish, for benefit of St. Mark's Church.

In Children's Ward, by Mr. James L. Barclay. In *Memory of his Wife, Olivia Mott Barclay.*

By Mrs. Ellen S. Auchmuty. In *Memory of her Husband, Richard Tilden Auchmuty.*

In Children's Ward, by Mrs. Rebecca Ladew. In *Memory of her Husband, Harvey S. Ladew.*

By bequest of Ellen Woodward. In *Memory of her Mother, Jane Greenwood Daniels.*

In Children's Ward, by Mr. and Mrs. George H. Byrd. In *Memory of their Son, George Harrison Byrd.*

1895

By Mrs. S. M. Stevenson. In *Memory of her Husband, David Stevenson.*

By Mrs. Frank Spencer Witherbee. In *Memory of her Mother, Mary Rhinelander Stewart.*

In Boys' Ward, by Mrs. Charles Penrose Quicke. In *Memory of her Son, Robert Bowne Minturn Quicke.*

By bequest of Mr. William E. Eigenbrodt. In *Memory of his Sister, Sallie Eigenbrodt.*

1896

By Miss Jane Whiting, Mrs. Amelia Whiting, and Mrs. Sara Rives. In *Memory of their Mother, Sarah Swan Whiting.*

In Children's Ward, by bequest of Rev. John Blake.

By Mrs. John H. Hinton. In *Memory of her Father, Henry Ellsworth.*

By Miss Emily Trevor. In *Memory of her Father, John B. Trevor.*

By Mrs. Mary T. Heckscher. In *Memory of her Father, William Travers.*

By Mr. William Decatur Parsons. In *Memory of his Mother, Anna Pine Decatur Parsons.*

By Mr. Buchanan Winthrop. In *Memory of his Father, Henry Rogers Winthrop.*

1897

By Mr. and Mrs. Cornelius Vanderbilt. In *Memory of their Son, William Henry Vanderbilt, Jr.*

By Mr. Cornelius Vanderbilt. In *Memory of his Mother, Maria Louisa Vanderbilt.*

In Children's Ward, by Mrs. Hamilton McK. Twombly. In *Memory of her Daughter, Alice Twombly.*

In Children's Ward, by Mr. and Mrs. David B. Ogden. In *Memory of their Son, Gouverneur Morris Ogden.*

By Mr. Junius Spencer Morgan, Mr. George Denison Morgan, and Miss Caroline Lucy Morgan. In *Memory of their Mother, Sarah Spencer Morgan.*

In Children's Ward, by bequest of Charlotte A. Hamilton. In *Memory of her Mother, Maria Eliza Hamilton.*

By Mr. H. C. von Post. In *Memory of his Wife, Jane S. von Post.*

By Mr. William Smith Brown.

1898

By Mrs. Helen Frances Harbeck. In *Memory of her Husband, William H. Harbeck.*

By Mr. and Mrs. George H. Byrd. In *Memory of their Son, Alfred Henry Byrd.*

By Miss Mary A. Astor Woodcock. In *Memory of her Father, William P. Woodcock.*

By Mrs. Clinton Ogilvie. In *Memory of her Mother, Hannah Thomas Slade.*

By Mr. Henry Parish. In *Memory of his Wife, Maria Brinckerhoff Parish.*

By Mrs. Katharine Sergeant Cram.

By Mrs. Eliza Van Namee. In *Memory of her Mother, Margaret Greenwood.*

By Mrs. Elizabeth D. Eaton. In *Memory of her Husband, Theodore A. Eaton.* To be known as "The St. Clement's Bed."

By Mrs. Joseph M. White.

By Mr. and Mrs. Charles A. Macy, Jr. In *Memory of Mr. Macy's parents, Charles A. and Sarah L. Macy.*

By Mr. Charles H. Burhans. In *Memory of his Mother, Rebecca Wickes Burhans.*

By Mrs. Fanny M. Robinson. In *Memory of her Husband, Douglas Robinson.*

1899

By Miss Virginia Scott Hoyt. In *Memory of her Sister, Geraldine.*

By Mrs. Elizabeth H. Russell. In *Memory of her Husband, Henry Emanuel Russell.*

By Mrs. Elizabeth Lee Barker. In *Memory of her Husband, Fordyce Barker, and of her Son, Fordyce Dwight Barker.* To be known as "The Fordyce Barker Memorial Bed."

In the Children's Ward, by Mrs. William Woodward, Jr. In *Memory of her Daughter, Edith Woodward.* To be known as "The Edith Woodward Bed."

By Mr. William Woodward. In *Memory of his Father, William Woodward, Jr.*

By Susan W. Proudfit. To be known as "The Proudfit Bed for Seamen."

By Miss Mary A. Astor Woodcock. In *Memory of her brother, George Washington Woodcock.*

By Miss Mary A. Astor Woodcock. In *Memory of her Sister, Harriet Emma Woodcock.*

By Mr. Joseph Goulding. In *Memory of his Sister, Kate Goulding.*

1900

By Mrs. Elizabeth C. Judd. To be known as "The Henry B. Judd Bed for Church Missionaries."

By Mrs. Harriet R. Smedberg. In Surgical Ward. In *Memory of her Son.* To be called "The Hugh Auchincloss Smedberg Bed."

By Miss Alice Nevin, Miss Blanche Nevin, Mrs. M. Nevin Sayre, and Rev. Robert J. Nevin. In Children's Ward. In *Memory of William Wilberforce Nevin.*

By Mrs. Johanna M. Williams. In *Memory of her Son. Edward Tier Williams.*

By Mr. and Mrs. Walter Graeme Ladd. To be known as "The Robert Abbe Bed."

1901

By Mr. John H. Caswell. In *Memory of his Father, John Caswell.*

By Mrs. Joseph M. White. (The nomination to such bed to be vested in the Rector, Wardens, and Vestrymen of Grace Church of the City and Diocese of New York.)

By Mr. John Henry Murphy. In *Memory of his Wife, Kate Lillian Coe Murphy.*

By Miss Mary A. Astor Woodcock. In *Memory of her Sister, Virginia Caroline Woodcock.*

By Lewis Peck Child and Mary Baldwin Auchincloss Child, in the Men's Surgical Ward. To be known as "The Hugh Auchincloss Child Bed," given in loving and grateful remembrance of their only son.

By Mrs. Elizabeth H. Russell. In Children's Ward. In *Memory of her Daughter, Grace Russell Hooker.*

By the Estate and under the will of Andrew Jeffries Garvey, as follows: Two in *Memory of his Mother, Elizabeth Jeffries Garvey.* To be known as "The Elizabeth Jeffries Garvey Beds." Two in *Memory of his Brother, John Garvey.* To be known as "The John Garvey Beds." One in *Memory of George W. McLean.* To be known as "The George W. McLean Bed."

1902

By Mrs. Louise W. Bowers, Amelia B. Willard, Louise B. Cater, Marion B. Carroll, Eleanor S. Bowers, and Henry Bowers. In Children's Ward. In *Memory of Sibyl Lawrence Bowers.*

By Mrs. Harriet B. Ranney. In *Memory of her Husband, Moses H. Ranney.* To be known as "The Dr. Moses H. Ranney Bed."

By Mrs. Harriet B. Ranney. In Children's Ward. In *Memory of her Sons, Willard M. and Julius H. Ranney.*

By Estate and under the will of R. Graham Dun.

By Mr. Phillips Phœnix. In *Memory of his Wife, Eleanor Phœnix.* To be known as "The Eleanor Phœnix Bed."

By Mrs. Edwin Parsons. In *Memory of her Husband, Edwin Parsons.* To be known as "The Edwin Parsons Bed."

By Mr. and Mrs. George Macculloch Miller. In Children's Ward. In *Memory of their deceased infant Child, George Macculloch Miller, Jr.* (Right of nomination vested in St. Thomas' Church, through its Rector.)

By Mrs. Alice G. Wheelock. In *Memory of her Parents, William Hawxhurst Townsend and Sarah Ann Townsend.*

By Mrs. Margaret J. Plant. In *Memory of her Husband, Henry Bradley Plant.*

By J. Henry Smith, Esq. In *Memory of his Relative, the late George Smith, Esq., of the Reform Club, London.*

1903

By Miss Isabel G. Davis. In *Memory of her Brother, Samuel C. H. Davis.*

By bequest of William H. Tillinghast. To be known as "The Phœbe Wyckoff Tillinghast Bed."

1904

By Mrs. Anna F. Wright. In *Memory of her Husband, G. Granville Wright.*

By Mrs. William B. Coughtry. In *Memory of her Son, Arthur Coughtry.*

By Mrs. Mary E. Fuller and Miss Louise Easton. In *Memory of their Brother, Henry Easton.* (Right of nomination vested in the Church of the Incarnation, through its Rector.)

By John G. Hecksher, Esq. In *Memory of his Wife, Mary Travers Hecksher.*

By bequest of Oliver W. Buckingham. In *Memory of his Wife.* To be known as "The Hannah Walton Buckingham Bed."

By Mrs. Harriette M. Arnold. In *Memory of her Husband, Hicks Arnold.* To be known as "The St. Albans Bed."

By Mrs. Annie C. Kane. In *Loving Memory of her Sister, Sarah Schermerhorn.*

1905

By Miss Maria H. Dehon. In *Memory of her Father, Theodore Dehon.*

By Mrs. Frederick H. Trowbridge. In Children's Ward. In *Memory of Frederick H. Trowbridge, 2nd.*

By bequest of Mrs. Elizabeth W. Aldrich. To be known as "The Aldrich Bed."

By Mrs. John H. Caswell. In *Memory of her Grandfather, Cyrus Curtiss.* To be known as "The Cyrus Curtiss Bed."

By Joseph Harvey Ladew, Jr., in Children's Ward, on his first birthday, April 11th, 1905.

By bequest of Mrs. Charlotte R. Hamilton. In *Memory of her Husband, Charles T. Pierson.*

By bequest of Mrs. Charlotte R. Hamilton. In *Memory of her Daughter, Adele G. Pierson.*

By Miss Maria L. Campbell. In *Memory of her Mother, Maria Bayard Campbell.*

1906

By legacy of Johanna M. Williams. In *Memory of Frances Theresa Williams, wife of Edward T. Williams, son of Johanna M. Williams, deceased.*

By Mrs. Frances M. Blagden. In *Memory of her Husband, George Blagden.*

By Norman I. Rees. In *Memory of his Father and Mother, Hans Rees and Lucinda Krom Rees.*

By Mrs. Ina Campbell. In *Memory of her Husband, John Campbell.* To be known as "The John Campbell Bed."

By Dr. Charles G. Miller. In *Memory of his Brother, Dr. Guy Bryan Miller.*

By legacy of Jane Maria Mead, in the Children's Ward.

By Miss Mary E. Schell. In *Memory of her Parents, Edward and Jane Lamberson Schell.*

By Miss Maria L. Campbell. In *Memory of Thomas Masters Markoe, M.D.*

By William Alexander Smith. In *Memory of his Wife, Margaret Smith.*

By Mrs. Anna F. Wright. In *Memory of her Father and Mother, George and Sarah A. Law.*

1907

By legacy of Mrs. Sarah A. Sands, (three) one each to be known as "The Abraham B. Sands Bed," "Mahlon Sands Bed," and "Philip J. Sands Bed."

ENDOWMENT OF BEDS.

A bed in an adult's ward may be endowed by the payment of a sum not less than $7,500.

A bed in a child's ward may be endowed by the payment of a sum not less than $5,000.

The annual income of such endowment shall be applied to the cost of maintaining a patient upon the bed endowed so far as such income will suffice to pay such cost; and the founder and a successor named by him shall have the right of nomination.

The annual charge for the support of an adult's bed is five hundred dollars, and for a child's bed three hundred dollars.

SPECIAL FOUNDATIONS.

(Estate Settled in 1882.)

Bequest of Mrs. Mary M. Keese, to be used as "fund for the burial of the dead, dying at St. Luke's Hospital"		$17,955 66
Less amount paid for burial plot in St. Michael's Cemetery, Astoria, L. I.	$3,058 00	
Fence around burial plot	575 00—	3,633 00
		$14,322 66

(December 10, 1879.)

Fund received from Mr. and Mrs. James Morris, the interest of which is to provide perpetually for rides for the sick children in Central Park, thus carrying on the charitable work begun by their son, Marion Gray Morris	2,000 00

(March 22, 1884.)

Received from Mrs. James Morris, as a Memorial Fund, in memory of her son, Marion Gray Morris, the income of which is to provide "a voice to sing to the praise of God in the Chapel and Wards of St. Luke's Hospital, more especially in the Children's Ward."	6,000 00

(August 9, 1888.)

Deposited with U. S. Trust Co., by Mr. Charles Stewart Smith, the income of which is to be paid to the Hospital, for the purchase of illustrated papers and periodicals, to be called "The Henrietta H. Smith Periodical Fund"	1,000 00

(September 29, 1904.)

Received from Mr. Deane Miller, Dr. Charles G. Miller, and Dr. Clarke A. Miller, in compliance with the request of Dr. Guy Bryan Miller, deceased, for a fund the annual income of which shall be applied to the futherance of scientific work and investigation in the pathological laboratory	10,000 00

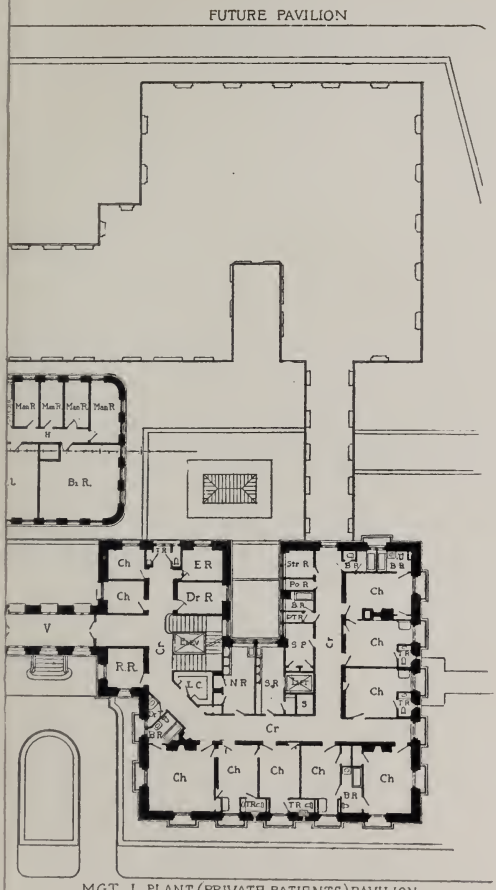

MGT J PLANT (PRIVATE PATIENTS) PAVILION

SCALE 1/8 IN = 1 FOOT

SPECIAL FOUNDATIONS.

(Estate Settled in 1882.)

Bequest of Mrs. Mary M. Keese, to be used as "fund for the burial of the dead, dying at St. Luke's Hospital"		$17,955 66
Less amount paid for burial plot in St. Michael's Cemetery, Astoria, L. I.	$3,058 00	
Fence around burial plot	575 00—	3,633 00
		$14,322 66

(December 10, 1879.)

Fund received from Mr. and Mrs. James Morris, the interest of which is to provide perpetually for rides for the sick children in Central Park, thus carrying on the charitable work begun by their son, Marion Gray Morris	2,000 00

(March 22, 1884.)

Received from Mrs. James Morris, as a Memorial Fund, in memory of her son, Marion Gray Morris, the income of which is to provide "a voice to sing to the praise of God in the Chapel and Wards of St. Luke's Hospital, more especially in the Children's Ward."	6,000 00

(August 9, 1888.)

Deposited with U. S. Trust Co., by Mr. Charles Stewart Smith, the income of which is to be paid to the Hospital, for the purchase of illustrated papers and periodicals, to be called "The Henrietta H. Smith Periodical Fund"	1,000 00

(September 29, 1904.)

Received from Mr. Deane Miller, Dr. Charles G. Miller, and Dr. Clarke A. Miller, in compliance with the request of Dr. Guy Bryan Miller, deceased, for a fund the annual income of which shall be applied to the futherance of scientific work and investigation in the pathological laboratory	10,000 00

SAINT-LUKE'S HOSPITAL.

NEW YORK. ERNEST FLAGG, ARCHITECT.

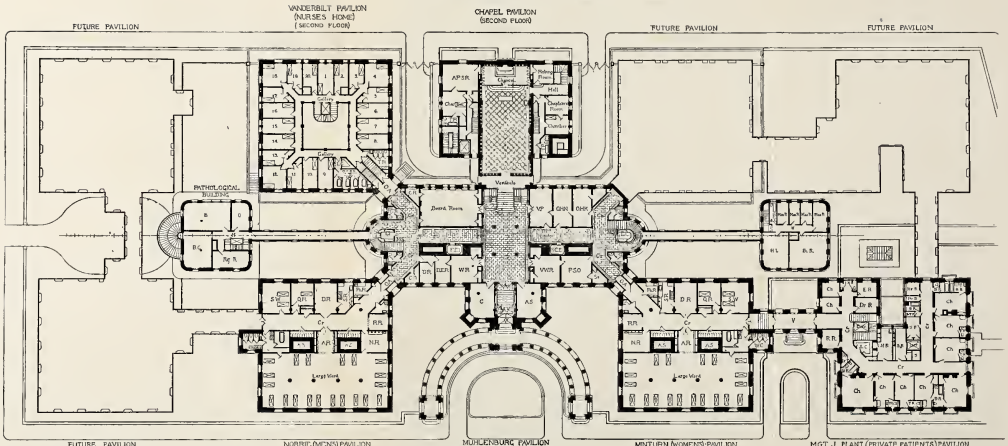

AS Air Shaft.
AR Area Room.
APSP. Assistant Pathologist Superintendent's Room.
VP Vestibule Parlor.
C Cellar.
Ch Chamber.
Ve Vestibule.
T.R. Toilet Room.
R.R. Restaurant Room.
B Bacteriology.
B.C. Bacteriological Chemistry.
B.R. Bath Room.
Ch Chamber.
Bo.R. Boiling Room.
W.R. Water Waiting Room.
Wh. Waiting Room.
M.S. Male Stairs.
O.A. Open Arcade.
E.L. Elevator Landing.
Elevator Room.
A.S. Assistant Superintendent.
L.C. Linen Closet.
P.C. Patients' Closet.
Dr.R. Doctor Room.
H Hall.
M.R. Meals Room.
O Office.
D.R. Dressing Room.
C.O. Chaplain's Office.
Mor. Pathology.
P.S.O. Superintendent's Office.
S Sarcophagus.
C.R. Conference Room.
Ch.O. Chief Operating Office.
O.H.O. Assistant Chief Operating Office.
Ch.Ex. Chief Engineer.
P.R. Pantry Room.
P Parlor.
Ra.R. Reading Room.
S.R. Serving Room.
St.R. Store Room.
V Vestibule.
Ju.R. Men's Room.
G.R. Gypsum Room.
H.L. Hay Loft.
Mo.M. Mens Room.
D.T. Doctor's Room.
N.R. Nurses Room.
S Shaft.
Sp.R. Special Nurses.
St.R. Sterilizing Room.

PLAN OF FIRST FLOOR.

SCALE 1/8 = 1 FOOT

GIFTS OF ARTICLES.

Magazines, Illustrated Papers, etc.,—Dodd, Mead & Co., Y. P. S. C. E. and people of the Fourth Presbyterian Church, A. E. Macdonald, M.D., Mrs. C. K. Baker, International Sunshine Society, Mrs. A. E. Macdonald, Miss Porter, Mrs. Emery Foster, Mrs. Frank F. Dunn, Miss Haight, Mrs. B. S. Crocker, Mrs. Percy C. Goldingham, Monroe, N. Y., Mrs. Forger, Deaconess Brown, Mrs. Jerrold.

Books,—Mrs. Anson R. Flower, Mr. Moses King, Sir Percy Sanderson, Dr. Hutton, Mr. Hugh Craig, Mrs. Baird, Mr. Francis Bancroft, Miss Clarke, Miss Bell, Messrs. Henry Holt & Co., Mr. Williams, Mr. Samuel V. Hoffman, G. I. Greene, Miss Doolittle, Mr. Theodore Spengler, Miss Swartfiguer, Mr. Crusius, Mr. Mitchell, Mrs. Frolich, Mrs. Forger, Mrs. Perry.

Flowers, Plants, etc.,—Mrs. George A. Crocker, two boxes of flowers; Mrs. E. Parsons, two boxes of flowers; Mrs. R. H. Delafield, memorial flowers; Mr. & Mrs. Moses Goldsmith, wedding flowers; Rev. W. R. Savage, box of galox leaves; Mr. John Harsen Rhoades, box of flowers; Mr. and Mrs Walter Graeme Ladd, box of flowers and plant; Mrs. Cooper, memorial flowers; St. Thomas' Church, flowers; Mr. George A. Barker, memorial flowers; Mrs. Frank Spencer Witherbee, box of flowers; Miss Virginia Hoyt, box of flowers; Miss Wingate, memorial flowers; Mrs. Schoenfeld, memorial flowers; Rev. Dr. Bulkley, memorial flowers; Mrs. J. Zimmerman, eighteen plants for Easter; through Miss Morewood, Mrs. Richardson's pupils, box of calla lilies for font; Infant Dept. of St. Thomas' Church, plants for Children's Ward; Mrs. M. T. Brundage, four memorial plants; in memory of Harriet S. Buckhout, Easter flowers; St. Andrew's Church, four plants; St. Agnes' Church, six plants; Mrs. M. S. Gustine, box of flowers; in memory of Mr. William C. Egleston, flowers; St. Agnes' Chapel, flowers for the children; Mr. Charles Duel, flowers; Junior Loyal Temperance Legion, Patterson, N. Y., box of flowers; Miss Hoyt, box of flowers; Mr. Stillman basket of flowers; Mrs. Hicks Arnold, box of flowers; Mis Seaman's School, Honesdale, Pa., four boxes of violets

Mrs. Parsons, flowers; Miss Charlotte R. Oestulein, flowers; Miss H. W. Mitchell, box of flowers; anonymous, two boxes of daisies; Mrs. C. C. Stillman, two hampers of flowers; Union Congregational Church, Tuckahoe, N. Y., box of flowers; Mrs. Emory Foster, flowers; Mrs. J. C. Austin, box of flowers; N. Y. Flower Mission, flowers; Mrs. Van Vorst, flowers; Dr. Markoe, box of flowers; Y. W. C. T. U., box of flowers; anonymous, flowers for the altar; Mrs. Schumaker, flowers; Mrs. F. H. Markoe, memorial flowers.

Fruits, Vegetables, etc.,—West End Presbyterian Sunday-school, box of fruit for the children; Mr. and Mrs. Robert Graves, two barrels of oranges; Mr. Philip G. Weaver, box of oranges; Mr. George Ehret, one box of oranges and two boxes of apples; Miss Kate S. Babcock, oranges and jelly.

Ice Cream, Candy, etc.,—Mr. J. F. Hoops, 36 quarts of ice cream; Mrs. George Macculloch Miller, 15 lbs. candy for Christmas; Mr. Philip G. Weaver, ice cream and cake for children's Easter dinner; Mrs. Zimmerman, 12 quarts of ice cream and two quarts of ice cream weekly during the year.

Toys, Scrap-Books, etc.,—Mrs. Warren C. Beach, 18 dolls and 12 arks for Christmas tree; Miss Stephens, 12 dolls and 12 toys for Christmas tree; Miss Beatrice Clover, dolls and scrap-books; Miss Vail, toys for Christmas tree; Miss Maria Babcock, toys for Christmas tree and gifts for women patients; Miss Kate S. Babcock, toys for Christmas tree; Miss Elizabeth Babcock, toys for Christmas tree; Mrs Davenport, toys for Christmas tree; Miss Anna F. Robinson, scrap-books; the Misses Phyllis and Betty and Master John McVickar, toys and candy boxes for Christmas; the Sunbeam and Lilas Club, Morristown, N. J., scrap-books; Peakamose Circle of King's Daughters and Sons, scrap-books; Miss Bisland, books and games for Christmas; Miss Louise A. Beach, scrap-book; class from Wadleigh High School, toy for each child; boys from F. S. 10 B. D. School, 3 trees and toys for Christmas; Exchange for Woman's Work, 25 calendars; Helping Hand Society, Holy Trinity, Harlem, 10 scrap-books; Miss Dorothy Wehrhane and Miss Katherine Hodge, box of toys and scrap-books; Miss Bower's class, Holy Trinity, Harlem, box of toys and scrap-books; Mrs. William Clarkson Van Antwerp, 24 Easter eggs; Misses Alice and Edith Pine, scrap-book; Holy Trinity Sunday

Margaret J. Plant Pavilion
(For Private Patients)

School, 6 books and 2 dolls; Miss Ann Stillman, toys for the children.

Clothing, etc.,—Emergency Society of King's Daughters, 15 infants' slips; Mrs. Baldwin, 172 pairs of socks and stockings; through the Rev. Dr. Sturges, 2 garments; Mrs. William C. Egleston, box of clothing; Mrs. J. B. Francis Herreshoff, bundle of old linen.

Miscellaneous,—Miss Sarah B. Perry, pair of crutches; Mrs. Coughtry, large platter; Mr. and Mrs. Ordway, pair of crutches and hip brace; Miss Kane, bed rest, medicines, etc.; Mr. James W. Doughty, 75 lbs. ceylon tea; Mr. William Mahl, wheel chair; through the Rev. Thomas Stephens, 107 doz. eggs; Miss Furniss, brace; Mrs. Gale Towers, pair of crutches ; A. A. Vantine & Co., 50 fans; Mrs. Robert Graves, crate of eggs; the Walker-Gordon Laboratory, 60 pints of cream; A. Richardson, pair of crutches; Mr. Warren S. Higgins, brace; Mr. A. Winternitz, operating-room chair for eye, ear, and nose cases.

For the Training School,—Colgate & Co., box of toilet powder for each nurse; League of American Sportsmen, 25 tickets for benefit given at Lyric Theatre; the Carnrietz Co., 125 copies of *Nurses' Handy Book;* Mr. W. P. Brown, *Country Life.*

Entertainments,—Sunday-school choir of Holy Trinity, Harlem, sang carols in each ward at Christmas and Easter.

Sewing done free of charge,—St. Thomas' Church, 50 garments; St. Thomas' Mission, 160 garments; Hand in Hand Society, 430 garments; All Angels' Church, 1212 garments; Christ Church, 760 garments.

MEDICAL DISEASES.

Diseases Treated, Discharges, Condition on Discharge, Transferred to other Institutions, and Deaths for year ending September 30, 1907

DISEASES OF THE BLOOD.	CURED.			IMPROVED.			UNIMPROVED.			NOT TREATED.			DIED.			TOTAL.				TRANSFERRED TO OTHER INSTITUTIONS.			
	M.	W.	C.	M.	W.	C.	M.	W.	C.	M.	W.	C.	M.	W.	C.	M.	W.	C.	T.	M.	W.	C.	T.
Anæmia—Primary:																							
Pernicious	...	...	...	3	1	...	1	...	...	...	...	...	...	1	...	4	2	...	6	...	...	...	...
Anæmia—Secondary:																							
Simple	...	1	...	...	6	...	...	...	...	...	1	...	...	...	...	...	8	...	8	...	...	...	...
Leukæmia:																							
Lymphatic, acute	...	...	...	1	...	...	...	...	...	...	...	...	...	...	...	1	...	...	1	...	...	...	...
Chronic	...	...	...	1	1	...	...	...	...	...	...	...	...	...	...	1	1	...	2	...	...	...	...
DISEASES OF THE CIRCULATORY SYSTEM.																							
Arteries:																							
Aneurism, heart	...	...	...	...	1	..	...	...	...	...	...	...	...	...	...	...	1	...	1	...	...	...	...
aorta	...	...	...	2	1	...	...	...	...	...	...	...	1	...	...	3	1	...	4	...	...	...	...
Arterio-sclerosis	...	...	...	3	1	...	...	...	...	...	...	...	1	1	...	4	2	...	6	...	...	...	...
Embolism–dorsalis pedis	...	...	...	...	...	...	...	...	...	...	...	...	1	...	...	1	...	...	1	...	...	...	...
Thrombosis	...	...	...	...	...	...	...	...	...	...	...	...	1	...	...	1	...	...	1	...	...	...	...
Heart:																							
Acute endocarditis	...	...	...	4	4	...	...	...	...	1	...	...	2	2	1	7	6	1	14	...	...	...	...
Malignant endocarditis	...	...	...	2	...	...	1	...	...	...	...	...	4	2	...	7	2	...	9	...	...	...	...
Myocardial disease:																							
Myocarditis	...	...	...	8	4	...	...	...	...	...	...	...	3	2	...	11	6	...	17	...	...	...	...
Neurosis of heart:																							
Angina pectoris	...	...	...	1	1	...	...	...	...	...	...	...	...	1	...	1	2	...	3	...	...	...	...
Tachycardia	1	...	...	...	...	...	...	...	...	...	...	...	...	...	...	1	...	...	1	...	...	...	...

DISEASES OF THE CIRCULATORY SYSTEM—Cont.	CURED.			IMPROVED.			UNIMPROVED.			NOT TREATED.			DIED.			TOTAL.				TRANSFERRED TO OTHER INSTITUTIONS.			
	M.	W.	C.	M.	W.	C.	M.	W.	C.	M.	W	C.	M.	W.	C.	M.	W.	C	T.	M.	W.	C.	T.
Chronic Endocarditis	...	...	...	23	40	3	1	3	1	1	...	...	7	9	5	32	52	9	93	...	...	...	...
Aortic stenosis	...	...	...	7	1	...	...	...	...	...	...	...	6	2	...	13	3	...	16	...	...	...	...
Aortic insufficiency	...	...	...	8	6	...	...	...	...	...	...	...	9	...	...	17	6	...	23	...	...	...	...
Mitral insufficiency	...	...	...	19	26	3	1	2	1	...	...	...	12	8	5	32	36	9	77	...	...	...	...
Mitral stenosis	...	...	...	2	17	1	...	...	1	...	...	...	2	6	2	4	23	4	31	...	...	...	...
Tricuspid insufficiency	...	...	...	...	2	...	...	...	...	...	...	...	1	...	...	1	2	...	3	...	...	...	...
Ventricular band	...	...	...	...	...	...	...	...	...	...	...	...	1	...	...	1	...	...	1	...	...	...	...
Pericardium																							
Pericarditis, dry	...	...	...	...	...	...	...	...	...	...	...	...	1	...	...	1	...	...	1	...	...	...	...
with effusion	1	...	...	2	...	...	...	...	...	...	...	...	1	...	...	4	...	...	4	...	...	...	...
Veins:																							
Phlebitis	2	2	...	...	1	...	...	...	...	...	...	...	...	...	...	2	3	...	5	...	...	...	...
DISEASES OF THE DIGESTIVE SYSTEM.																							
Appendicitis	...	...	...	1	1	...	1	1	...	...	...	...	...	...	...	2	2	...	4	...	...	...	...
Constipation, acute	2	1	...	...	1	...	...	...	...	...	...	...	...	...	...	2	2	...	4	...	...	...	...
DIARRHŒAL DISEASES.																							
Colitis:																							
Acute	1	...	...	...	...	...	...	...	...	...	...	...	...	...	...	1	...	...	1	...	...	...	...
Chronic	...	...	...	1	1	...	...	...	...	...	...	...	...	1	...	1	2	...	3	...	...	...	...
Ulcerative	2	1	...	...	...	...	...	...	...	...	...	...	...	...	...	2	1	...	3	...	...	...	...
Tubercular	...	...	...	...	...	...	...	...	...	...	...	...	1	4	...	1	4	...	5	...	...	...	...
Entertis:i																							
Acute	1	1	...	...	...	...	...	...	...	...	...	...	...	...	...	1	1	...	2	...	...	...	...
Chronic	...	...	...	1	1	...	...	...	...	...	...	...	...	...	...	1	1	...	2	...	...	...	...
Tubercular	...	...	...	1	4	...	1	3	...	...	...	...	...	1	...	2	8	...	10	...	...	...	...
Gastro-ent ritis	3	1	3	1	...	...	...	...	...	...	...	...	1	...	1	5	1	4	10	...	...	...	...

DISEASES OF THE DIGESTIVE SYSTEM.—Cont.	CURED.			IMPROVED.			UNIMPROVED.			NOT TREATED.			DIED.			TOTAL.				TRANSFERRED TO OTHER INSTITUTIONS.			
	M.	W.	C.	M.	W.	C.	M.	W.	C.	M.	W.	C.	M.	W.	C.	M.	W.	C.	T.	M.	W.	C.	T.
Liver:																							
Cirrhosis:																							
Biliary	...	...	...	4	2	...	...	...	...	...	...	...	...	...	...	4	2	...	6	...	...	...	...
Atrophic	...	...	...	16	8	...	2	2	...	1	...	...	6	1	...	25	11	...	36	...	...	...	...
Abscess	...	...	...	...	...	...	...	1	...	...	...	...	1	...	...	1	1	...	2	...	...	...	...
Catarrhal jaundice	1	1	...	...	...	...	...	...	...	...	...	...	...	...	...	1	1	...	2	...	...	...	...
Carcinoma:																							
Primary	...	...	...	...	...	...	...	...	...	...	...	...	...	1	...	...	1	...	1	...	...	...	...
Secondary	...	...	...	1	1	...	1	1	...	...	...	...	4	...	...	6	2	...	8	...	...	...	...
Gall-bladder:																							
Cholelithiasis	...	...	...	2	1	...	...	2	...	...	...	...	...	...	...	2	3	...	5	...	...	...	...
Salivary glands:																							
Hypersecretion	...	...	...	...	2	...	...	...	...	...	...	...	...	...	...	...	2	...	2	...	...	...	...
Pharyngitis	...	1	...	...	...	...	...	...	...	...	...	...	...	...	...	...	1	...	1	...	...	...	...
Tonsils:																							
Acute follicular	9	10	...	...	...	...	...	...	...	...	...	...	...	...	...	9	10	...	19	...	...	...	...
Peritonsillar abscess	1	3	...	...	...	...	...	...	...	1	...	...	...	...	...	2	3	...	5	...	...	...	...
Hypertrophied	...	...	...	1	...	...	...	...	...	...	...	...	...	...	...	1	...	...	1	...	...	...	...
Œsophagus:																							
Stricture	...	...	...	1	2	...	1	...	...	...	...	...	...	...	...	2	2	...	4	...	...	...	...
Carcinoma	...	...	...	...	1	...	...	...	...	...	...	...	1	1	...	2	1	...	3	...	...	...	...
Pancreas:																							
Abscess	...	...	...	...	...	...	...	...	...	...	...	...	...	1	...	...	1	...	1	...	...	...	...
Peritoneum:																							
Acute general peritonitis	...	...	...	...	...	...	...	...	...	...	2	...	...	...	...	...	2	...	2	...	...	...	...
Acute local "	...	2	...	...	...	...	...	2	...	...	...	...	...	...	...	...	4	...	4	...	...	...	...
Tuberculous "	...	1	...	...	3	...	...	1	...	1	...	...	...	...	...	1	5	...	6	...	...	...	...
Ascites	...	2	...	11	6	...	...	2	...	...	...	...	4	5	...	15	15	...	30	...	...	...	...
Stomach:																							
Acute gastritis	...	6	...	...	...	3	...	...	...	...	...	...	...	...	...	...	9	...	9	...	...	...	..
Chronic gastritis	...	...	...	3	11	...	...	...	...	...	...	...	...	1	...	3	12	...	15	...	...	...	...

DISEASES OF THE DIGESTIVE SYSTEM.—Cont.	CURED.			IMPROVED			UNIMPROVED.			NOT TREATED.			DIED.			TOTAL.				TRANSFERED TO OTHER INSTITUTIONS.			
	M.	W.	C.	M.	W.	C.	M.	W.	C.	M.	W.	C.	M.	W.	C.	M.	W.	C.	T.	M.	W.	C.	T.
Stomach—Cont.																							
Ulcer	2	7	...	1	1	...	1	2	...	...	...	...	...	...	...	4	10	...	14	...	...	...	...
Carcinoma	...	...	...	...	...	...	3	...	...	...	...	...	1	4	...	4	4	...	8	...	...	...	...
Dilatation	...	...	...	1	1	...	...	...	...	...	...	...	...	...	...	1	1	...	2	...	...	...	...
Hæmorrhages from	...	1	...	1	...	...	...	...	...	...	...	...	...	...	...	1	1	...	2	...	...	...	...
Neurasthenia gastrica	1	1	...	...	2	...	...	...	...	...	...	...	...	...	...	1	3	...	4	...	...	...	...
Stenosis of pylorus	...	...	...	1	2	...	...	...	1	...	...	...	...	...	...	1	2	1	4	...	...	...	...
Volvulus	...	...	...	...	1	...	...	...	...	...	...	...	...	...	...	...	1	...	1	...	...	...	...
Hyperacidity	...	...	...	7	11	...	...	...	...	...	...	...	...	...	...	7	11	...	18	...	...	...	...
Gastroptosis	...	...	...	...	2	...	...	...	...	...	...	...	...	...	...	...	2	...	2	...	...	...	...
Gastro-enteritis	3	1	3	1	...	...	...	...	...	...	...	...	1	...	1	5	1	4	10	...	...	...	...
DISEASES OF DUCTLESS GLANDS.																							
Spleen:																							
New growth	...	...	...	1	...	...	...	...	...	...	...	...	...	...	...	1	...	...	1	...	...	...	...
Splenomegaly	...	...	...	1	...	...	1	...	...	...	...	...	...	...	...	2	...	...	2	...	...	...	...
Abscess	...	...	...	...	...	...	...	...	...	...	...	...	1	...	...	1	...	...	1	...	...	...	...
Suprarenals:																							
Addison's disease	...	...	...	...	...	...	...	...	...	...	...	...	2	...	...	2	...	...	2	...	...	...	...
Thyroid:																							
Exophthalmic goitre	...	...	...	...	3	...	...	...	...	...	...	...	...	2	...	...	5	...	5	...	...	...	...
DISEASES OF SKIN.																							
Erythema nodosum	1	...	...	...	...	...	...	...	...	...	...	...	...	...	...	1	...	...	1	...	...	...	...
Eczema, chronic	...	...	...	1	1	...	...	...	...	...	...	...	...	...	...	1	1	...	2	...	...	...	...
Erythema multiforme	1	1	...	...	...	...	...	...	...	...	...	...	...	...	...	1	1	...	2	...	...	...	...
Herpes	2	...	...	...	...	...	...	...	...	...	...	...	...	...	...	2	...	...	2	...	...	...	...
Psoriasis	...	...	...	1	...	...	...	...	...	...	...	...	...	...	...	1	...	...	1	...	...	...	...
Lupus	...	...	...	1	...	...	...	...	...	...	...	...	...	...	...	1	...	...	1	...	...	...	...
INFECTIOUS DISEASES.																							
Cerebro-spinal meningitis	2	...	1	...	...	...	...	...	...	...	...	...	4	1	1	6	1	2	9	...	...	...	...

INFECTIOUS DISEASES.—Cont.	CURED.			IMPROVED.			UNIMPROVED.			NOT TREATED.			DIED.			TOTAL.				TRANSFERRED TO OTHER INSTITUTIONS.			
	M.	W.	C.	M.	W.	C.	M.	W.	C.	M.	W.	C.	M.	W.	C.	M.	W.	C.	T.	M.	W.	C.	T.
Diphtheria	...	2	...	...	...	...	...	...	...	...	...	...	...	...	...	...	2	...	2	...	...	2	2
Erysipelas	1	1	...	...	1	...	...	...	...	...	...	...	...	1	...	1	3	...	4	...	1	...	1
Influenza	9	10	...	...	...	...	...	...	...	...	...	...	...	...	...	9	10	...	19	...	...	...	...
Malaria:																							
Tertian	7	4	...	...	...	...	...	...	...	...	...	...	...	...	...	7	4	...	11	...	...	...	...
Æstivo-autumnal	1	...	...	...	...	...	...	...	...	...	...	...	...	...	...	1	...	...	1	...	...	...	...
Measles	...	...	1	...	...	...	...	...	...	...	...	...	...	...	...	...	...	1	1	...	...	...	...
Acute Articular rheumatism	15	16	...	...	2	...	...	...	...	...	...	...	...	1	...	15	19	...	34	...	...	...	...
Septicæmia	...	...	...	...	1	...	1	...	...	...	...	...	...	...	1	1	1	1	3	...	...	...	...
General miliary Tbc	...	...	...	...	...	...	...	...	1	...	...	...	...	1	...	...	1	1	2	...	...	...	...
Typhoid fever	65	61	2	...	...	...	...	...	...	...	1	...	7	4	...	72	66	2	140	...	...	...	...
Hæmorrhages	4	5	...	...	...	...	...	...	...	...	...	...	1	...	...	5	5	...	10	...	...	...	...
Perforation	...	...	...	...	...	...	...	...	...	...	...	...	1	...	...	1	...	...	1	...	...	...	...
Gonorrheal arthritis	2	1	...	1	3	...	...	...	...	...	...	...	...	...	...	3	4	...	7	...	...	...	...
Chicken-pox	...	1	1	...	...	...	...	...	...	...	...	...	...	...	...	...	1	1	2	...	...	...	...
Whooping-cough	...	...	...	...	...	...	...	...	...	...	...	1	...	...	...	...	...	1	1	...	...	1	...
Pneumococcic meningitis	...	...	...	...	...	...	...	...	...	...	...	...	...	1	...	...	1	...	1	...	...	...	...
Syphilis:																							
Secondary	...	...	...	1	...	...	...	...	...	...	...	...	...	...	...	1	...	...	1	...	...	...	...
Tertiary	...	...	...	4	...	...	...	...	...	...	1	...	...	...	...	4	1	...	5	...	...	...	...
DISEASES OF KIDNEY.																							
Nephritis:																							
Acute	...	...	...	1	2	...	...	...	...	...	...	...	2	1	...	3	3	...	6	...	...	...	...
Subacute	..	...	...	1	...	...	...	...	...	...	...	...	...	...	...	1	...	...	1	...	...	...	...
Chronic	...	...	...	25	26	1	2	1	...	...	...	...	19	22	...	46	49	1	96	...	1	...	...
Pyelitis	...	2	...	1	1	...	...	1	...	...	...	...	...	...	...	1	4	...	5	...	...	...	...
Uræmia	...	...	...	2	1	...	...	...	...	...	...	...	6	7	...	8	8	...	16	...	...	...	...
Pyelonephrosis	...	...	...	...	...	...	...	...	...	...	...	...	...	...	1	...	...	1	1	...	...	...	...
Tbc. pyelitis	...	...	...	...	...	1	...	...	...	...	...	...	...	...	...	...	...	1	1	...	...	...	...
Renal calculus	...	...	...	...	...	...	...	1	...	...	...	...	...	...	...	...	1	...	1	...	...	...	...

DISEASES OF LYMPHATIC SYSTEM.	CURED.			IMPROVED.			UNIMPROVED.			NOT TREATED.			DIED.			TOTAL.				TRANSFERED TO OTHER INSTITUTIONS			
	M.	W.	C.	M.	W.	C.	M.	W.	C.	M.	W.	C.	M.	W.	C.	M.	W.	C.	T.	M.	W.	C.	T.
Hodgkin's disease	...	...	...	...	...	...	...	...	...	...	...	...	...	1	1	...	1	1	2	...	...	...	...
Tbc. adenitis	...	...	...	1	1	...	1	...	...	...	...	...	...	1	...	2	2	...	4	...	...	...	...
Acute adenitis	...	2	...	...	...	...	...	...	...	...	...	...	...	...	...	...	2	...	2	...	...	...	...
MISCELLANEOUS DISEASES.																							
Pott's disease	...	...	...	1	...	...	...	...	...	...	...	...	...	...	...	1	...	...	1	...	...	...	...
Arthritis:																							
Deformans	...	...	...	6	18	...	...	...	...	...	...	...	...	...	...	6	18	...	24	...	...	...	...
Gonorrhœal	2	1	...	1	3	...	...	...	...	...	...	...	...	...	...	3	4	...	7	...	...	...	...
Diabetes mellitus	...	...	...	2	4	...	...	...	...	...	...	...	1	3	...	3	7	...	10	...	...	...	...
Gout, chronic	...	...	...	3	2	...	...	...	...	...	...	...	...	...	...	3	2	...	5	1	...	...	6
Marasmus	...	...	4	...	...	2	...	...	...	...	...	...	...	...	3	...	...	9	9	...	...	...	...
Purpura	...	...	...	...	1	...	...	...	...	...	...	...	1	...	...	1	1	...	2	...	...	...	...
Glandular fever	1	...	...	...	...	...	...	...	...	...	...	...	...	...	...	1	...	...	1	...	...	...	...
Myalgia	1	...	...	...	...	...	...	...	...	...	...	...	...	...	...	1	...	...	1	...	...	...	...
Pregnancy	...	...	...	...	...	...	...	...	...	...	...	...	...	...	...	...	...	...	...	...	1	...	1
Optic neuritis	...	...	...	4	5	...	8	2	...	...	...	...	...	...	...	12	7	...	19	...	...	...	...
Menière's disease	...	...	...	1	...	...	1	...	...	...	...	...	...	...	...	2	...	...	2	...	...	...	...
Iritis	1	...	...	...	...	...	...	...	...	...	...	...	...	...	...	1	...	...	1	...	...	...	...
Pterygium	1	...	...	...	...	...	...	...	...	...	...	...	...	...	...	1	...	...	1	...	...	...	...
Tbc. keratitis	...	...	...	1	...	...	...	...	...	...	...	...	...	...	...	1	...	...	1	...	...	...	...
Retinitis proliferans	...	...	...	...	...	...	1	...	...	...	...	...	...	...	...	1	...	...	1	...	...	...	...
Myxœdema	...	...	...	...	1	...	...	...	...	...	...	...	...	...	...	...	1	...	1	...	...	...	...
DISEASES OF NERVOUS SYSTEM.																							
Embolism cerebral	...	...	...	...	2	...	...	...	...	...	...	...	2	...	...	2	2	...	4	...	...	...	...
Cerebral hæmorrhage	...	...	...	3	...	...	...	...	...	...	...	...	2	...	...	5	...	...	5	...	...	...	...

DISEASES OF NERVOUS SYSTEM. —Cont.	CURED.			IMPROVED.			UNIMPROVED.			NOT TREATED.			DIED.			TOTAL.				TRANSFERRED TO OTHER INSTITUTIONS.			
	M.	W.	C.	M.	W.	C.	M.	W.	C.	M.	W.	C.	M.	W.	C.	M.	W.	C.	T.	M.	W.	C.	T.
Hemiplegia	1	1	...	1	...	...	...	...	...	...	...	...	...	1	...	2	2	...	4	...	...	...	...
Cerebral thrombosis	...	...	...	...	1	...	...	...	...	...	...	...	...	1	...	...	2	...	2	...	...	...	...
Abscess of brain	...	...	...	...	...	...	...	...	...	...	...	...	2	...	...	2	...	...	2	...	...	...	...
Neoplasm	...	...	...	...	1	...	2	...	...	...	...	...	1	1	...	4	1	...	5	...	...	...	...
Endarteritis	1	...	...	2	1	...	2	2	...	...	...	...	...	...	...	5	3	...	8	...	...	...	...
FUNCTIONAL, BRAIN, AND NERVOUS DISORDERS.																							
Chorea	...	...	1	...	...	1	...	...	...	...	...	...	...	...	...	...	...	2	2	...	...	...	...
Epilepsy	...	...	...	...	1	...	...	11	...	1	...	...	...	...	...	...	4	...	4	...	...	...	...
Neurasthenia	...	...	...	13	15	...	1	...	...	1	...	...	...	...	...	15	15	...	30	...	1	...	...
Neuralgia, facial	...	...	...	...	2	...	...	...	...	...	...	...	...	...	...	...	2	...	2	...	...	...	...
Hysteria	1	...	...	...	5	...	...	...	...	...	...	...	...	...	...	1	5	...	6	...	...	...	...
Catalepsy	...	...	...	...	1	...	...	...	...	...	...	...	...	...	...	...	1	...	1	...	...	...	...
Acute mania	...	...	...	...	...	...	1	1	...	...	...	...	...	...	...	1	1	...	2	...	...	...	...
General paresis	...	...	...	1	...	...	...	1	...	...	...	...	...	...	...	...	2	...	2	...	...	...	...
Senility	...	...	...	2	1	...	...	...	...	...	...	...	...	...	...	2	1	...	3	...	...	...	...
Pachymeningitis	...	...	...	...	...	...	...	...	...	...	...	...	1	...	...	1	...	...	1	...	...	...	...
Migraine	...	1	...	...	...	...	...	...	...	...	...	...	...	...	...	...	1	...	1	...	...	...	...
Melancholia	1	1	...	...	1	...	...	...	...	...	...	...	...	...	...	1	2	...	3	...	...	...	...
Nerves:																							
Neuritis, multiple	1	2	...	...	3	...	1	1	...	...	...	...	1	2	...	3	8	...	11	...	...	...	...
Sciatica	2	1	...	...	2	...	...	...	...	...	...	...	...	...	...	2	3	...	5	...	...	...	...
SPINAL CORD DISEASES.																							
Locomotor ataxia	...	...	...	3	3	...	...	...	...	...	...	...	...	...	...	4	3	...	7	...	...	...	...
Caisson disease	1	...	...	...	...	...	...	...	...	...	...	...	...	...	...	1	...	...	1	...	...	...	...
Myelitis	...	...	...	...	...	...	...	...	...	...	...	...	...	...	1	...	...	1	1	...	...	...	...
Sclerosis, multiple	...	...	...	...	...	...	...	1	...	...	...	...	...	...	...	...	1	...	1	...	...	...	...

SPINAL CORD DISEASES.—Cont.	CURED.			IMPROVED			UN-IMPROVED.			NOT TREATED.			DIED.			TOTAL.				TRANSFERRED TO OTHER INSTITUTIONS.			
	M.	W.	C.	M.	W.	C.	M.	W.	C.	M.	W.	C.	M.	W.	C.	M.	W.	C.	T.	M.	W.	C.	T.
Chr. anterior poliomyelitis	...	...	...	...	1	...	...	...	...	...	...	...	...	...	...	...	1	...	1	...	...	...	...
Bulbar palsy	...	...	...	...	...	...	...	1	...	...	...	...	...	...	...	...	1	...	1	...	...	...	...
PARASITIC DISEASE.																							
Trichinosis	...	...	...	1	...	...	...	...	...	...	...	...	...	...	...	1	...	...	1	...	...	...	...
INTOXICATIONS.																							
Alcohol:																							
Acute	4	...	...	4	1	...	...	...	...	1	...	...	...	...	...	9	1	...	10	...	...	...	...
Chronic	...	...	...	4	1	...	1	...	...	...	...	...	...	...	...	5	1	...	6	...	...	...	...
Opium:																							
Acute	1	...	...	...	...	...	...	...	...	...	...	...	...	...	...	1	...	...	1	...	...	...	...
Chronic	...	...	...	1	1	...	1	...	...	...	...	...	...	...	...	2	1	...	3	...	...	...	...
Ptomaine	1	...	1	...	...	...	...	...	...	...	...	...	...	...	1	1	...	2	3	...	...	...	...
Auto-intoxication	...	2	...	...	...	...	...	...	...	...	...	...	...	...	...	...	2	...	2	...	...	...	...
DISEASES OF THE RESPIRATORY SYSTEM.																							
Bronchi and trachea:																							
Asthma	...	...	...	3	1	...	...	...	...	...	...	...	1	...	...	4	1	...	5	...	...	...	...
Bronchitis:																							
Acute	9	2	...	3	1	...	1	...	...	...	...	...	...	...	...	13	3	...	16	...	...	...	...
Chronic	...	...	...	7	6	...	1	...	...	...	...	...	2	1	...	10	7	...	17	...	...	...	...
Bronchiectasis	...	...	...	1	...	...	...	...	...	...	...	...	1	...	...	2	...	...	2	...	...	...	...
Neoplasm	...	...	...	...	...	...	...	...	...	...	...	...	1	...	...	1	...	...	1	...	...	...	...
Larynx:																							
Laryngitis:																							
Acute	...	1	...	2	...	...	...	...	...	...	...	...	...	...	...	2	1	...	3	...	...	...	...

DISEASES OF THE RESPIRATORY SYSTEM.—Cont.	RUCED.			IMPROVED.			UNIM-PROVED.			NOT TREATED.			DIED.			TOTAL.				TRANSFERRED TO OTHER INSTITUTIONS.			
	M.	W.	C.	M.	W.	C.	M.	W.	C.	M.	W.	C.	M.	W.	C.	M.	W.	C.	T.	M.	W.	C.	T.
Larynx—Cont.																							
Syphilitic	...	...	...	2	1	...	...	...	...	...	...	...	...	...	...	2	1	...	3	...	...	...	...
Tbc	...	...	...	2	1	...	...	...	...	...	...	...	...	1	...	2	2	...	4	...	...	...	...
Lungs:																							
Emphysema	...	...	...	5	7	...	3	1	...	1	...	...	5	1	...	13	9	...	22	1	...	...	23
Pneumonia:																							
Broncho	...	...	10	...	...	...	...	...	...	...	...	...	...	...	1	...	...	11	11	...	...	...	...
Lobar	35	19	3	...	...	...	...	...	...	...	...	...	14	7	...	49	26	3	78	...	...	...	...
Tuberculosis chr. pulmonary	1	1	...	23	19	...	3	...	...	1	1	...	7	12	1	35	33	1	69	...	...	...	...
Syphilis	...	...	...	2	...	...	...	...	...	...	...	...	1	...	...	3	...	...	3	...	...	...	...
Carcinoma	...	...	...	...	...	...	...	...	...	...	...	...	1	1	...	1	1	...	1	...	...	...	...
Gangrene	...	...	...	...	1	...	...	...	...	...	...	...	...	...	...	...	1	...	1	...	...	...	...
Abscess	...	1	...	...	...	...	...	...	...	...	...	...	...	...	...	...	1	...	1	...	...	...	...
Sarcoma	...	...	...	...	...	...	...	...	...	...	...	...	...	1	...	...	1	...	1	...	...	...	...
Infarct	...	...	...	...	...	...	...	...	...	...	...	..	1	1	..	1	1	..	2	...	...	...	..
Pleura:																							
Hydrothorax	...	...	...	11	4	1	...	1	1	...	1	...	...	1	...	11	7	2	20	...	...	...	...
Pleurisy:																							
With Effusion	9	3	...	19	6	...	...	...	...	...	...	...	6	...	...	34	9	...	43	...	...	...	...
Dry	5	1	...	...	1	...	...	...	...	...	...	...	...	...	...	5	2	...	7	...	...	...	...
Suppurative	2	...	...	3	...	...	...	...	...	...	...	...	...	...	...	2	3	...	5	..	...	...	...
Carcinoma	...	...	...	...	...	...	...	...	...	...	...	...	1	...	...	1	...	...	1	...	...	...	...
Tbc	...	...	...	9	12	...	...	...	...	...	...	...	2	2	2	11	14	2	27	...	...	...	...
DISEASES OF SPLEEN.																							
New growth	...	...	...	1	...	...	...	...	...	...	...	...	...	...	...	1	...	...	1	...	...	...	...
Abscess	...	...	...	...	...	...	...	...	...	...	...	...	...	1	...	...	1	...	1	...	...	...	...

SURGICAL DISEASES.	CURED.			IMPROVED			UNIMPROVED.			NOT TREATED.			DIED.			TOTAL.				TRANSFERRED TO OTHER INSTITUTIONS.			
	M.	W.	C.	M.	W.	C.	M.	W.	C.	M.	W.	C.	M.	W.	C.	M.	W.	C.	T.	M.	W.	C.	T.
Cystitis	...	2	...	4	1	...	...	...	...	...	...	...	...	...	...	4	3	...	7	...	...	...	...
Acute otitis media	...	...	...	1	...	...	...	...	...	...	...	...	...	...	...	1	...	...	...	...	...	...	...
Acute mastoiditis	...	...	...	...	...	...	...	...	...	1	...	...	...	...	...	1	...	...	1	...	...	...	...
Urethritis	2	1	...	1	...	...	...	...	...	...	...	...	...	...	...	3	1	...	4	...	...	...	...
Urethral stricture	...	...	...	...	...	...	...	...	...	1	...	...	...	...	...	1	...	...	1	...	...	...	...
Typhoid perforation	...	...	...	...	...	...	...	...	...	...	...	...	1	...	...	1	...	...	1	...	...	...	...
Cataract	1	1	...	...	...	...	...	...	...	...	...	...	...	...	...	1	1	...	2	...	...	...	...
Strabismus	...	1	...	...	...	...	...	...	...	...	...	...	...	...	...	...	1	...	1	...	...	...	...
Salpingitis	...	...	...	...	...	...	...	...	...	...	4	...	...	...	...	...	4	...	4	...	...	...	...
Pelvic abscess	...	...	...	...	...	...	...	...	...	...	2	...	...	...	...	...	2	...	2	...	...	...	...
Fibroma	...	...	...	...	...	...	...	...	...	...	1	...	...	...	...	...	1	...	1	...	...	...	...
Septic endometritis	...	4	...	...	...	...	...	...	...	...	3	...	...	...	...	...	7	...	7	...	...	...	...
Hypertrophied prostate	...	...	...	...	...	...	...	...	...	1	...	...	...	...	...	1	...	...	1	...	...	...	...
Ovarian cyst	...	...	...	...	...	...	...	...	...	...	1	...	...	...	...	...	1	...	1	...	...	...	...
Orchitis	1	...	...	...	...	...	...	...	...	...	...	...	...	...	...	1	...	...	1	...	...	...	...
Vaginitis	...	...	...	...	1	...	...	...	...	...	...	...	...	...	...	...	1	...	1	...	...	...	...
Hernia	...	...	...	...	...	...	...	...	...	2	1	...	...	...	...	2	1	...	3	...	...	...	...
Abscess of thigh	...	...	...	...	...	...	...	...	...	1	...	...	...	...	...	1	...	...	1	...	...	...	...
Sarcoma of femur	...	...	...	...	...	...	...	...	...	...	...	...	1	...	...	1	...	...	1	...	...	...	...
Periostitis	...	4	1	...	...	...	...	...	...	...	...	...	...	...	...	...	4	1	5	...	...	...	...
Fracture of base of skull	...	...	...	...	...	...	...	...	...	...	...	...	1	...	...	1	...	...	1	...	...	...	...
Contusion of spine	1	...	...	...	...	...	...	...	...	...	...	...	...	...	...	1	...	...	1	...	...	...	...
Gangrene of foot	...	...	...	...	...	...	1	1	...	...	...	...	1	...	...	1	1	...	2	...	...	...	...
Arthritis:																							
Septic	...	1	...	...	...	...	...	...	...	...	...	...	...	...	...	...	1	...	1	...	...	...	...
Syphilitic	...	...	...	1	1	...	...	1	...	...	...	...	...	...	...	1	2	...	3	...	...	...	...
Tbc	...	...	...	...	1	...	...	...	...	...	...	...	...	...	...	...	1	...	1	...	...	...	...

SURGICAL DISEASES—Cont.	CURED.			IMPROVED.			UNIMPROVED.			NOT TREATED.			DIED.			TOTAL.				TRANSFERRED TO OTHER INSTITUTIONS.			
	M.	W.	C.	M.	W.	C.	M.	W.	C.	M.	W.	C.	M.	W.	C.	M.	W.	C.	T.	M.	W.	C.	T.
Cellulitis	1	2	...	...	...	...	...	...	...	...	...	...	...	1	...	2	2	4	...	...	...	...	...
Rectum:																							
Proctitis	...	...	...	1	...	...	...	...	...	...	...	...	...	...	...	...	1	...	1	...	...	...	...
Ischio rectal abscess	...	...	...	...	...	...	1	1	...	1	...	...	...	...	...	2	1	...	3	...	...	...	...
Fissure in ano	...	...	...	...	1	...	...	...	...	1	...	...	...	...	...	...	1	1	2	...	...	...	...

SURGICAL DISEASES.

Diseases Treated, Operations, Discharges, Condition on Discharge, Transferred to other Institutions, and Deaths for year ending Sept. 30, 1907

HEAD	Operations.			Cured.			Improved.			Unimproved.			Not Treated.			Died.			Total.				Transferred to other Institutions.			
	M.	W.	C.	M.	W.	C.	M.	W.	C.	M.	W.	C.	M.	W.	C.	M.	W.	C.	M.	W.	C.	T.	M.	W.	C.	T.
Scalp:																										
Injuries	...	...	...	3	1	...	...	...	...	...	...	...	...	...	...	...	...	...	3	1	...	4	...	...	...	...
Inflammations	1	1	1	1	...	...	...	1	...	...	...	...	...	...	...	...	...	1	1	1	1	3	...	...	...	...
Tumors	1	1	...	1	...	...	...	1	...	...	...	...	...	...	...	...	...	...	1	1	...	2	...	...	...	...
Skull:																										
Injuries	1	...	...	2	...	2	...	...	...	1	...	...	...	...	...	1	...	...	4	...	2	6	...	...	...	...
Inflammations	1	...	...	...	...	...	1	...	...	...	...	...	...	...	...	...	...	...	1	...	...	1	...	...	...	...
Brain and membranes:																										
Epilepsies	...	...	...	...	...	...	...	...	...	...	...	...	1	...	...	...	...	...	1	...	...	1	...	...	...	...
Injuries	3	...	...	3	...	1	...	...	...	...	...	...	...	...	...	...	...	...	3	...	1	4	...	...	...	...
Tumors	1	...	...	...	...	...	...	...	...	1	...	...	...	...	...	...	...	...	1	...	...	1	...	...	...	...
Forehead:																										
Deformities	...	...	...	...	...	...	...	...	...	...	...	...	1	...	...	...	...	...	1	...	...	1	...	...	...	...
Injuries	...	...	1	1	...	1	...	...	...	...	...	...	...	...	...	...	...	...	1	...	1	2	...	...	...	...
Tumors	2	1	...	2	1	...	...	...	...	...	...	...	...	...	...	...	...	...	2	...	1	3	...	...	...	...
Cheek:																										
Deformities	1	...	...	1	...	...	...	...	...	...	...	...	...	...	...	...	...	...	1	...	...	1	...	...	...	...
Inflammations	3	2	1	...	1	1	3	1	...	...	...	...	...	...	...	...	...	...	3	2	1	6	...	...	...	...
Tumors	4	2	...	2	1	...	1	...	...	1	1	...	...	...	...	...	...	...	4	2	...	6	...	...	...	...
Foreign bodies	1	...	...	1	...	...	...	...	...	...	...	...	...	...	...	...	...	...	1	...	...	1	...	...	...	...
Lips and chin:																										
Malformations	...	1	5	...	1	5	...	...	...	...	...	...	...	...	1	...	...	...	...	1	6	7	...	...	...	...
Tumors	1	1	...	1	1	...	...	...	...	...	...	...	...	...	...	...	...	...	1	1	...	2	...	...	...	...
Nose, external:																										
Tumors	...	1	...	...	1	...	...	...	...	...	...	...	...	...	...	...	...	...	...	1	...	1	...	...	...	...

HEAD—Cont.	OPERATIONS.			CURED.			IMPROVED.			UNIMPROVED.			NOT TREATED.			DIED.			TOTAL.				TRANSFERRED TO OTHER INSTITUTIONS.			
	M.	W.	C.	M.	W.	C.	M.	W.	C.	M.	W.	C.	M.	W.	C.	M.	W.	C.	M.	W.	C.	T.	M.	W.	C.	T.
Nose, internal:																										
Deformities	...	...	...	...	...	...	...	1	...	...	...	...	...	...	...	...	...	...	...	1	...	1	...	...	...	...
Frontal sinus:																										
Inflammation	1	...	...	1	...	...	...	...	...	...	...	...	...	...	...	...	...	...	1	1	...	1	...	...	...	...
Eye--Eyelids:																										
Deformities	...	...	1	...	...	1	...	...	...	...	...	...	...	...	...	...	...	...	...	...	1	1	...	...	...	...
Injuries	...	2	...	...	1	...	...	1	...	...	...	...	...	...	...	...	...	...	...	2	...	2	...	...	...	...
Tumors	6	1	...	3	...	...	3	...	...	...	1	...	...	...	2	...	...	...	6	1	2	9	...	...	...	...
Conjunctiva:																										
Injuries	2	...	...	2	...	...	...	...	...	...	...	...	...	...	...	...	...	...	2	...	...	2	...	...	...	...
Globe:																										
Injuries	...	...	...	...	...	...	...	...	...	...	...	...	1	...	...	...	...	...	1	...	...	1	...	...	...	...
Inflammations	1	2	...	1	2	...	...	...	...	...	...	...	...	...	...	...	...	...	1	2	...	3	...	...	...	...
Ear—Middle ear:																										
Inflammations	1	1	1	1	1	1	1	...	1	...	...	...	...	...	1	...	...	...	2	1	3	6	...	...	...	...
Mastoid:																										
Inflammations	3	3	3	2	2	3	1	...	...	...	...	...	...	...	1	...	1	...	3	3	4	10	...	...	...	...
Salivary glands—Parotid:																										
Tumors	...	2	...	...	2	...	...	...	...	...	...	...	...	...	...	...	...	...	...	2	...	2	...	...	...	...
Mouth:																										
Deformities	...	1	...	...	1	...	...	...	...	...	...	...	...	...	...	...	...	...	...	1	...	1	...	...	...	...
Inflammations	...	...	...	1	...	...	...	...	...	...	...	...	...	...	...	...	...	...	1	...	...	1	...	...	...	...
Tongue:																										
Deformities	1	...	...	1	...	...	...	...	...	...	...	...	...	...	...	...	...	...	1	...	...	1	...	...	...	...
Injuries	1	...	...	...	...	...	...	...	...	...	...	...	...	...	...	1	...	...	1	...	...	1	...	...	...	...
Inflammations	1	...	...	1	...	...	...	...	...	...	...	...	...	...	...	...	...	...	1	...	...	1	...	...	...	...
Tumors	4	1	...	4	...	...	...	...	...	...	...	...	...	...	...	...	1	...	4	1	...	5	...	...	...	...
Palate:																										
Malformations	...	...	5	...	...	...	...	...	2	...	...	3	...	...	...	...	...	...	...	...	5	5	...	...	...	...
Tonsils:																										
Inflammations	2	...	...	1	...	...	1	...	...	...	...	...	...	...	...	...	...	...	2	...	...	2	...	...	...	...

HEAD—Cont.	Operations.			Cured.			Improved.			Unimproved.			Not treated.			Died.			Total.				Transferred to other institutions.			
	M.	W.	C.	M.	W.	C.	M.	W.	C.	M.	W.	C.	M.	W.	C.	M.	W.	C.	M.	W.	C.	T.	M.	W.	C.	T.
Hypertrophy	2	1	10	2	1	10	...	...	...	...	...	...	...	...	...	...	...	...	2	1	10	13	...	...	...	...
Adenoids	...	...	13	...	...	13	...	...	...	...	...	...	...	...	...	...	...	...	...	...	13	13	...	...	...	...
Pharynx:																										
Inflammations	...	1	1	.	1	...	...	...	2	...	...	...	...	...	...	...	...	...	...	1	2	3	...	...	...	...
Superior maxilla:																										
Inflammations	1	...	...	1	...	...	...	...	...	...	...	...	...	...	...	...	...	...	1	...	...	1	...	...	...	...
Tumors	2	...	...	1	...	...	1	...	...	...	...	...	...	...	1	...	...	...	2	...	1	3	...	...	...	...
Inferior maxilla:																										
Deformities	1	...	...	...	...	...	1	...	...	...	...	...	...	...	...	...	...	...	1	...	...	1	...	...	...	...
Inflammations	3	1	...	3	...	...	...	1	...	...	...	...	...	...	...	...	.	..	3	1	...	4	...	...	...	...
Tumors	1	1	...	1	1	...	...	...	...	...	...	...	...	...	...	...	...	...	1	1	...	2	...	...	...	...
NECK.																										
Malformations	...	1	...	...	1	...	...	...	...	...	...	...	...	...	...	...	...	...	...	1	...	1	...	...	...	...
Inflammations	3	3	2	2	2	...	...	1	2	...	...	...	...	...	...	1	...	...	3	3	2	8	...	...	...	...
Tuberculosis and hypertrophy of lymphatic glands	9	10	5	6	6	...	3	4	5	...	...	...	...	...	...	...	...	...	9	10	5	24	...	...	...	...
Larynx:																										
Tumors	1	1	...	...	...	...	1	1	...	..	...	...	...	...	...	...	...	...	1	1	...	2	...	...	...	...
Œsophagus:																										
Deformities	1	...	...	...	...	...	1	...	...	...	...	...	1	...	...	...	...	...	2	...	...	2	...	...	...	...
Tumors	2	1	...	1	...	...	...	1	...	...	...	...	...	...	...	1	...	...	2	1	...	3	...	...	...	...
Thyroid:																										
Inflammations	...	1	...	...	1	...	...	...	...	...	...	...	...	...	...	...	...	...	...	1	...	1	...	...	...	...
Tumors	2	3	...	2	3	...	...	...	...	...	...	...	...	...	...	...	...	...	2	3	...	5	...	...	...	...
THORAX.																										
Chest wall:																										
Inflammations	1	...	...	...	...	...	1	...	...	...	...	...	...	...	...	...	...	...	1	...	...	1	...	...	...	...
Tumors	1	...	...	1	...	...	...	...	...	...	...	...	...	...	...	...	...	...	1	...	...	1	...	...	...	...
Mamma:																										
Inflammations	...	4	...	...	2	...	...	2	...	...	...	...	...	...	...	...	...	...	...	4	...	4	...	...	...	...
Tumors	1	27	...	1	26	...	...	1	...	...	...	...	...	2	...	...	...	...	1	29	...	30	...	...	...	...

THORAX—Cont.	OPERATIONS.			CURED.			IMPROVED.			UNIMPROVED.			NOT TREATED.			DIED.			TOTAL.				TRANSFERRED TO OTHER INSTITUTIONS.			
	M.	W.	C.	M.	W.	C.	M.	W.	C.	M.	W.	C.	M.	W.	C.	M.	W.	C.	M.	W.	C.	T.	M.	W.	C.	T.
Lungs:																										
Injuries	...	...	...	...	...	...	...	...	...	...	...	...	...	...	...	...	...	1	...	...	1	1	...	...	...	...
Pleura:																										
Inflammations	9	4	4	6	...	4	3	3	...	...	...	...	...	1	...	...	1	...	9	5	4	18	...	...	...	...
BACK.																										
Injuries	1	...	...	...	...	...	2	...	...	...	...	...	...	...	...	...	...	...	2	...	...	2	...	...	...	...
Inflammations	1	...	...	1	...	...	...	...	...	...	...	...	...	...	...	...	...	...	1	...	...	1	...	...	...	...
Tumors	2	...	...	2	...	...	...	...	...	...	...	...	...	...	...	...	...	...	2	...	...	2	...	...	...	...
Spine:																										
Malformations	...	...	1	...	...	...	...	...	...	...	...	...	...	...	...	...	...	1	...	...	1	1	...	...	...	...
Injuries	...	...	...	...	...	...	...	...	...	...	...	...	...	...	...	1	...	...	1	...	...	1	...	...	...	...
Inflammations	...	1	...	...	...	...	...	1	...	...	...	...	...	...	...	...	...	...	...	1	...	1	...	...	...	...
ABDOMEN.																										
Abdominal wall:																										
Injuries	...	...	...	...	1	...	...	...	...	...	...	...	...	...	...	...	...	...	...	1	...	1	...	...	...	...
Inflammations	3	...	1	3	...	1	1	...	...	...	...	...	...	...	...	...	...	...	4	...	1	5	...	...	...	...
Hernia:																										
Ventral	5	8	...	3	7	...	1	...	...	...	1	...	...	...	...	1	...	...	5	8	...	13	...	...	...	...
Umbilical	...	...	...	...	...	...	...	...	...	...	...	...	...	...	1	...	...	...	...	...	1	1	...	...	...	...
Inguinal	47	11	4	47	11	4	...	...	...	...	...	...	...	...	...	...	...	...	47	11	4	62	...	...	...	...
Femoral	2	7	...	2	7	...	...	...	...	...	...	...	...	...	...	...	...	...	2	7	...	9	...	...	...	...
Peritoneum:																										
Adhesions	1	3	...	1	3	...	...	...	...	...	...	...	...	...	...	...	...	...	1	3	...	4	...	...	...	...
Inflammations: suppurative, tuberculous	4	3	...	1	1	...	...	...	...	...	...	...	...	...	...	3	2	...	4	3	...	7	...	...	...	...
	1	7	...	...	2	...	1	3	...	...	2	...	...	...	...	...	...	...	1	7	...	8	...	...		

ABDOMEN.—Cont.	OPERATIONS.			CURED.			IMPROVED.			UNIMPROVED.			NOT TREATED.			DIED.			TOTAL.				TRANSFERRED TO OTHER INSTITUTIONS.			
	M.	W.	C.	M.	W.	C.	M.	W.	C.	M.	W.	C.	M.	W.	C.	M.	W.	C.	M.	W.	C.	T.	M.	W.	C.	T.
Stomach:																										
Deformities	2	1	1	2	1	...	...	...	...	...	...	...	...	...	...	...	...	1	2	1	1	4	...	...	...	...
Inflammations, ulcer	3	6	...	3	5	...	...	...	...	...	...	...	...	...	...	...	1	...	3	6	...	9	...	...	...	...
Tumors	8	4	...	5	2	...	...	...	...	1	2	...	...	1	...	2	...	...	8	5	...	13	...	...	...	...
Small intestine:																										
Inflammations	4	1	...	1	1	...	2	...	...	...	...	...	...	...	...	1	...	...	4	1	...	5	...	...	...	...
Large intestine:																										
Fistulæ	...	2	...	...	...	...	...	1	...	...	1	...	...	...	...	...	...	...	...	2	...	2	...	...	...	...
Inflammations	1	1	...	...	...	...	1	...	...	...	...	...	...	...	...	...	1	...	1	1	...	2	...	...	...	...
Tumors	6	1	...	...	...	...	3	...	...	2	...	...	1	...	...	...	1	...	6	1	...	7	...	...	...	...
Appendix:																										
Acute catarrhal	2	6	2	2	6	2	...	...	...	...	...	...	...	...	...	...	...	...	2	6	2	10	...	...	...	...
Suppurative	7	5	...	7	4	...	...	...	...	...	...	...	...	...	...	...	1	...	7	5	...	12	...	...	...	...
Gangrenous	14	9	3	14	6	3	...	...	...	...	...	...	...	...	...	...	3	...	14	9	3	26	...	...	...	...
Perforative	...	1	...	...	1	...	...	...	...	...	...	...	...	...	...	...	...	...	...	1	...	1	...	...	...	...
With abscess	11	10	...	11	10	...	...	...	...	...	...	...	...	...	...	...	...	...	11	10	...	21	...	...	...	...
With general peritonitis	7	8	3	7	6	3	...	...	...	...	...	...	...	...	...	...	2	...	7	8	3	18	...	...	...	...
Subacute	7	6	2	7	6	2	...	...	...	...	...	...	...	...	...	...	...	...	7	6	2	15	...	...	...	...
Chronic	16	17	4	16	17	4	...	...	...	...	...	...	...	...	...	...	...	...	16	17	4	37	...	...	...	...
Intestinal obstruction, acute:																										
Adhesions	1	3	...	1	2	...	...	...	...	...	...	...	...	...	...	...	1	...	1	3	...	4	...	...	...	...
Bands	1	2	1	...	2	1	...	...	...	...	...	...	...	...	...	1	...	...	1	2	1	4	...	...	...	...
Intussusception	...	...	1	...	...	1	...	...	...	...	...	...	...	...	...	...	...	...	...	...	1	1	...	...	...	...
Tumors	2	...	...	...	...	...	1	...	...	...	...	...	...	...	...	1	...	...	2	...	...	2	...	...	...	...
Intestinal obstruction, chronic:																										
Tumors	4	...	...	...	...	...	3	...	...	...	...	...	...	...	...	1	...	...	4	...	...	4	...	...	...	...
Liver:																										
Inflammations	3	...	...	...	...	...	1	...	...	...	...	...	...	...	...	2	...	...	3	...	...	3	...	...	...	...
Tumors	2	1	...	...	...	...	2	...	...	...	1	...	...	1	...	...	...	...	2	2	...	4	...	...	...	...

ABDOMEN.—Cont.	OPERATIONS.			CURED.			IMPROVED.			UNIMPROVED.			NOT TREATED.			DIED.			TOTAL.				TRANSFERRED TO OTHER INSTITUTIONS.			
	M.	W.	C.	M.	W.	C.	M.	W.	C.	M.	W.	C.	M.	W.	C.	M.	W.	C.	M.	W.	C.	T.	M.	W.	C.	T.
Gall Bladder and Ducts:																										
Inflammations	3	9	...	3	9	...	...	...	...	...	...	...	...	...	...	...	...	...	3	9	...	12	...	...	...	...
Calculi	3	5	...	3	1	...	...	...	...	...	...	...	...	...	...	...	4	...	3	5	...	8	...	...	...	...
Omentum:																										
Tumors	...	1	...	...	...	...	...	...	...	...	...	...	...	...	...	...	1	...	...	1	...	1	...	...	...	...
Rectum:																										
Malformations	1	...	...	1	...	...	...	...	...	...	...	...	...	...	...	...	...	...	1	...	...	1	...	...	...	...
Inflammations	11	6	...	9	3	...	2	3	...	...	...	...	...	...	...	...	...	...	11	6	...	17	...	...	...	...
Tumors	2	5	...	2	2	...	...	2	...	...	...	...	...	1	...	...	1	...	2	6	...	8	...	...	...	...
Anus:																										
Injuries	...	1	...	...	1	...	...	...	...	...	...	...	...	...	...	...	...	...	...	1	...	1	...	...	...	...
Fissures	6	2	...	6	2	...	...	...	...	...	...	...	...	...	...	...	...	...	6	2	...	8	...	...	...	...
Fistulae	22	13	1	22	10	1	...	3	...	...	...	...	...	...	...	...	...	...	22	13	1	36	...	...	...	...
Inflammations	4	1	1	4	1	1	...	...	...	...	...	...	...	...	...	...	...	...	4	1	1	6	...	...	...	...
Tumors	...	1	...	...	1	...	...	...	...	...	...	...	...	...	...	...	...	...	...	1	...	1	...	...	...	...
Hæmorrhoids	21	8	...	21	7	...	...	...	...	...	1	...	1	...	...	...	...	...	22	8	...	30	...	...	...	...
Buttocks:																										
Inflammations	1	2	1	1	2	1	...	...	...	...	...	...	...	...	...	...	...	...	1	2	1	4	...	...	...	...
Tumors	1	1	...	1	1	...	...	...	...	...	...	...	...	...	...	...	...	...	1	1	...	2	...	...	...	...
Coccyx:																										
Injuries	...	1	...	...	1	...	...	...	...	...	...	...	...	...	...	...	...	...	...	1	...	1	...	...	...	...
Tumors	1	1	...	...	1	...	1	...	...	...	...	...	...	...	...	...	...	...	1	1	...	2	...	...	...	...
UPPER EXTREMITIES.																										
Axilla:																										
Inflammations	2	2	...	2	2	...	...	...	...	...	...	...	...	...	...	...	...	...	2	2	...	4	...	...	...	...
Shoulder:																										
Injuries	1	...	...	1	...	...	...	...	...	...	...	...	...	...	...	...	...	...	1	...	...	1	...	...	...	...
Inflammations	...	2	...	...	...	...	...	...	...	...	...	...	...	...	...	...	2	...	...	2	...	2	...	...	...	...
Tumors	...	1	...	...	1	...	...	...	...	...	...	...	...	...	...	...	...	...	...	1	...	1	...	...	...	...

UPPER EXTREMITIES—Cont.	OPERATIONS.			CURED.			IMPROVED.			UNIMPROVED.			NOT TREATED.			DIED.			TOTAL.				TRANSFERRED TO OTHER INSTITUTIONS.			
	M.	W.	C.	M.	W.	C.	M.	W.	C.	M.	W.	C.	M.	W.	C.	M.	W.	C.	M.	W.	C.	T.	M.	W.	C.	T.
Arm:																										
Inflammations	2	1	...	2	1	...	...	...	...	...	...	...	...	...	...	...	...	...	2	1	...	3	...	...	...	...
Tumors	...	1	...	...	1	...	...	...	...	...	...	...	...	...	...	...	...	...	...	1	...	1	...	...	...	...
Elbow:																										
Inflammations	1	...	1	1	...	...	...	...	1	...	...	...	...	...	...	...	...	...	1	...	1	2	...	...	...	...
Wrist:																										
Inflammations	1	2	...	...	1	...	1	2	...	...	...	...	...	...	...	...	...	...	1	3	...	4	...	...	...	...
Hand and fingers:																										
Malformations	1	1	...	1	...	...	...	1	...	...	...	...	...	...	...	...	...	...	1	1	...	2	...	...	...	...
Injuries	4	...	...	2	...	...	2	...	...	...	...	...	...	...	...	...	...	...	4	...	...	4	...	...	...	...
Inflammations	10	4	1	5	1	...	5	3	1	...	...	...	...	...	...	...	...	...	10	4	1	15	...	...	...	...
LOWER EXTREMITIES.																										
Groin:																										
Injuries	1	...	...	...	...	...	...	...	...	1	...	...	...	...	...	...	...	...	1	...	...	1	...	...	...	...
Inflammations	9	1	1	8	...	1	1	1	...	...	...	...	...	...	...	...	...	...	9	1	1	11	...	...	...	...
Tumors	1	...	...	1	...	...	...	...	...	...	...	...	...	...	...	...	...	...	1	...	...	1	...	...	...	...
Thigh:																										
Injuries	...	1	...	...	1	...	...	...	...	...	...	...	...	...	...	...	...	...	...	1	...	1	...	...	...	...
Inflammations	4	1	1	2	...	...	2	1	1	...	...	...	...	...	...	...	...	...	4	1	1	6	...	...	...	...
Knee:																										
Inflammations	7	3	...	4	2	...	3	1	...	...	...	...	...	...	...	...	...	...	7	3	...	10	...	...	...	...
Tumors	2	...	...	...	...	...	2	...	...	...	...	...	...	...	...	...	...	...	2	...	...	2	...	...	...	...
Leg:																										
Inflammations	5	4	...	6	3	...	1	5	...	...	...	...	...	...	...	...	...	...	7	8	...	15	...	...	...	...
Foot and toes:																										
Inflammations	18	6	3	9	4	3	9	2	...	...	...	...	...	...	...	...	...	...	18	6	3	27	...	...	...	...
Tumors	...	2	...	...	1	...	...	1	...	...	...	...	...	...	...	...	...	...	...	2	...	2	...	...	...	...

URINARY SYSTEM.	OPERATIONS.			CURED.			IMPROVED.			UNIMPROVED			NOT TREATED.			DIED.			TOTAL.				TRANSFERRED TO OTHER INSTITUTIONS.			
	M.	W.	C.	M.	W.	C.	M.	W.	C.	M.	W.	C.	M.	W.	C.	M.	W.	C.	M.	W.	C.	T.	M.	W.	C.	T.
Kidney:																										
Displaced	1	3	...	1	3	...	...	...	...	...	...	...	...	...	...	...	...	...	1	3	...	4	...	...	...	..
Inflammations	4	6	1	...	3	1	2	2	...	2	1	...	...	...	...	...	...	...	4	6	1	11	...	...	...	...
Calculi	2	2	...	1	2	...	...	...	...	...	...	...	...	...	...	1	...	...	2	2	...	4	...	...	...	...
Tumors	1	...	...	1	...	...	...	...	...	...	...	...	...	...	...	...	...	...	1	...	...	1	...	...	...	...
Ureter:																										
Calculi	1	1	...	1	1	...	...	...	...	...	...	...	...	...	...	...	...	...	1	1	...	2	...	...	...	...
Bladder:																										
Malformations	1	...	...	...	...	...	...	...	...	...	...	...	...	...	...	1	...	...	1	...	...	1	...	...	...	...
Inflammations	...	...	...	...	...	...	...	...	1	...	...	...	...	...	...	...	...	...	...	...	1	1	...	...	...	...
Calculi	5	...	...	5	...	...	...	...	...	...	...	...	...	...	...	...	...	...	5	...	...	5	...	...	...	...
Tumors	3	1	...	...	...	...	1	...	...	2	...	...	...	...	...	...	1	...	3	1	...	4	...	...	...	...
Urethra:																										
Hypospadias	1	...	...	1	...	...	...	...	...	...	...	...	...	...	...	...	...	...	1	...	...	1	...	...	...	...
Strictures	15	...	...	11	...	...	4	...	...	...	...	...	...	...	...	...	...	...	15	...	...	15	...	...	...	...
Inflammations	3	1	...	2	1	...	1	...	...	...	...	...	...	...	...	...	...	...	3	1	...	4	...	...	...	...
MALE GENITALS.																										
Penis, Glans:																										
Malformations	...	...	2	...	...	2	...	...	...	...	...	...	...	...	...	...	...	...	...	...	2	2	...	...	...	...
Prepuce:																										
Malformations	4	...	5	4	...	5	...	...	...	...	...	...	...	...	...	...	...	...	4	...	5	9	...	...	...	...
Scrotum:																										
Tumors	1	...	...	...	...	...	1	...	...	...	...	...	...	...	...	...	...	...	1	...	...	1	...	...	...	...
Cord:																										
Inflammations	1	...	...	1	...	...	...	...	...	...	...	...	...	...	...	...	...	...	1	...	...	1	...	...	...	...
Tunica Vaginalis:																										
Inflammations	5	...	...	5	...	...	...	...	...	...	...	...	...	...	...	...	...	...	5	...	...	5	...	...	...	...

MALE GENITALS.—Cont.	OPERATIONS.			CURED.			IMPROVED.			UNIMPROVED.			NOT TREATED.			DIED.			TOTAL.				TRANSFERRED TO OTHER INSTITUTIONS.			
	M.	W.	C.	M.	W.	C.	M.	W.	C.	M.	W.	C.	M.	W.	C.	M.	W.	C.	M.	W.	C.	T.	M.	W.	C.	T.
Testicle:																										
Malformations	2	...	...	2	...	...	...	...	...	...	...	...	...	...	...	...	...	...	2	...	...	2	...	...	...	...
Inflammations	8	...	...	6	...	...	4	...	...	...	...	...	...	...	...	...	...	...	10	...	...	10	...	...	...	...
Tumors	2	...	...	1	...	...	1	...	...	...	...	...	...	...	...	...	...	...	2	...	...	2	...	...	...	...
Prostate:																										
Inflammations	4	...	...	2	...	...	1	...	...	...	...	...	...	...	...	1	...	...	4	...	...	4	...	...	...	...
Tumors	5	...	...	3	...	...	1	...	...	...	...	...	...	...	...	1	...	...	5	...	...	5	...	...	...	...
FEMALE GENITALS.																										
Vulva:																										
Malformations	...	1	...	...	1	...	...	...	...	...	...	...	...	...	...	...	...	...	...	1	...	1	...	...	...	...
Inflammations	...	1	...	...	...	...	...	...	...	...	...	...	...	...	...	...	1	...	...	1	...	1	...	...	...	...
Tumors	...	1	...	...	1	...	...	...	...	...	...	...	...	...	...	...	...	...	...	1	...	1	...	...	...	...
Perineum:																										
Injuries	...	20	...	...	18	...	...	2	...	...	...	...	...	...	...	...	...	...	...	20	...	20	...	...	...	...
Vagina:																										
Malformations	...	1	...	...	1	...	...	...	...	...	...	...	...	...	...	...	...	...	...	1	...	1	...	...	...	...
Uterus and cervix:																										
Pregnancy	...	9	...	...	9	...	...	...	...	...	...	...	...	4	...	...	...	...	...	13	...	13	...	...	...	...
Malformations	...	5	...	...	5	...	...	...	...	...	...	...	...	...	...	...	...	...	...	5	...	5	...	...	...	...
Injuries	...	24	...	...	23	...	...	1	...	...	...	...	...	...	...	...	...	...	...	24	...	24	...	...	...	...
Inflammations	...	99	...	...	94	...	...	1	...	...	...	...	...	...	...	...	4	...	...	99	...	99	...	...	...	...
Tumors	...	39	...	...	32	...	...	2	...	...	...	...	...	10	...	...	5	...	...	49	...	49	...	...	...	...
Malpositions	...	59	...	...	53	...	...	...	...	...	6	...	...	...	...	...	...	...	...	59	...	59	...	...	...	...
Fallopian tubes:																										
Inflammations	...	89	...	...	82	...	...	2	...	...	...	...	...	4	...	...	5	...	...	93	...	93	...	...	...	...
Ovaries:																										
Inflammations	...	60	...	...	52	...	...	3	...	...	3	...	...	...	...	...	2	...	...	60	...	60	...	...	...	...
Tumors	...	30	...	...	26	...	...	1	...	...	2	...	...	...	...	...	1	...	...	30	...	30	...	...	...	...

FEMALE GENITALS.—Cont.	OPERATIONS.			CURED.			IMPROVED.			UNIMPROVED.			NOT TREATED.			DIED.			TOTAL.				TRANSFERRED TO OTHER INSTITUTIONS.			
	M.	W.	C.	M.	W.	C.	M.	W.	C.	M.	W.	C.	M.	W.	C.	M.	W.	C.	M.	W.	C.	T.	M.	W.	C.	T.
Broad Ligaments:																										
Inflammations	...	8	...	...	8	...	...	...	...	...	...	...	...	...	...	...	...	...	...	8	...	8	...	...	...	...
Ectopic gestation	...	11	...	...	10	...	...	...	...	...	...	...	...	...	...	...	1	...	...	11	...	11	...	...	...	...
BONES.																										
Fractures:																										
Simple	21	13	2	16	5	3	10	9	...	...	2	...	...	2	...	...	1	...	26	19	3	48	...	...	...	...
Compound	1	...	...	1	...	...	...	...	...	...	...	...	...	...	...	...	...	...	1	...	...	1	...	...	...	...
Mal-union	1	...	...	...	...	...	...	...	...	1	...	...	...	...	...	...	...	...	1	...	...	1	...	...	...	...
Inflammations:																										
Simple	1	...	...	...	...	...	1	...	...	...	...	...	...	...	...	...	...	...	1	...	...	1	...	...	...	...
Pyogenic	6	4	2	4	2	1	2	2	1	...	...	...	...	...	...	...	...	...	6	4	2	12	...	...	...	...
Specific	4	1	...	3	1	...	1	...	...	...	...	...	...	...	...	...	...	...	4	1	...	5	...	...	...	...
Tumors	2	2	...	2	2	...	...	...	...	...	...	...	...	1	...	...	...	...	2	3	...	5	...	...	...	...
Deformities	2	1	1	...	...	...	1	1	1	1	...	...	...	...	...	...	...	...	2	1	1	4	...	...	...	...
JOINTS.																										
Injuries	...	...	...	...	...	1	...	...	...	...	...	...	1	...	...	...	...	...	1	...	1	2	...	...	...	...
Dislocations	...	...	...	1	...	1	...	...	...	...	...	...	...	...	...	...	...	...	1	...	1	2	...	...	...	...
Inflammation:																										
Simple	...	...	...	1	1	...	1	1	...	...	...	...	...	...	...	...	...	...	2	2	...	4	...	...	...	...
Pyogenic	1	...	1	1	...	1	...	...	...	...	...	...	...	...	...	...	...	...	1	...	1	2	...	...	...	...
Tuberculous	1	1	...	1	1	...	...	...	...	...	...	...	...	...	...	...	...	...	1	1	...	2	...	...	...	...
PERIPHERAL NERVES.																										
Injuries	2	...	...	...	...	...	2	...	...	...	...	...	...	...	...	...	...	...	2	...	...	2	...	...	...	...
Neuralgias	1	...	...	...	...	...	...	...	...	1	...	...	...	1	...	...	...	...	1	1	...	2	...	...	...	...

VASCULAR SYSTEM.	OPERATIONS.			CURED.			IMPROVED.			UNIMPROVED.			NOT TREATED.			DIED.			TOTAL.				TRANSFERRED TO OTHER INSTITUTIONS.			
	M.	W.	C.	M.	W.	C.	M.	W.	C.	M.	W.	C.	M.	W.	C.	M.	W.	C.	M.	W.	C.	T.	M.	W.	C.	T.
Arteries:																										
Aneurism	1	...	...	...	...	...	...	...	...	...	...	...	...	...	...	1	...	...	1	...	...	1	...	...	...	...
Veins:																										
Varicose	16	5	...	15	3	...	1	2	...	...	...	...	...	...	...	...	...	...	16	5	...	21	...	...	...	...
MISCELLANEOUS.																										
Shock	...	...	...	...	1	...	...	...	...	...	...	...	...	...	...	...	...	...	...	1	...	1	...	...	...	...
Anæmia	...	...	...	...	1	...	...	...	...	...	...	...	...	...	...	...	...	...	...	1	...	1	...	...	...	...
Diabetes	...	...	...	...	...	...	1	...	...	...	...	...	...	...	...	...	1	...	1	1	...	2	...	...	...	...
Syphilis	...	...	...	...	...	...	...	1	...	...	...	...	...	...	...	...	...	...	...	1	...	1	...	...	...	...
Medical conditions in surgical wards	...	...	...	4	4	4	...	...	...	...	1	...	21	6	...	...	3	...	25	14	4	43	...	...	...	.

CHILDREN'S SERVICE,

FROM ITS INAUGURATION, JAN. 1, 1907, TO SEPT. 30, 1907.

Diseases Treated, Discharges, Condition on Discharge, Transferred to other Institutions, and Deaths.

ACUTE INFECTIOUS DISEASES.	CURED.		IMPROVED.		UNIMPROVED.		NOT TREATED.		DIED.		TOTAL.			TRANSFERRED TO OTHER INSTITUTIONS.		
	B.	G.	B.	G.	B.	G.	B.	G.	B.	G.	B.	G.	T.	B.	G.	T.
Cerebro-spinal meningitis	1	1	....	....	....	....	....	....	....	1	1	2	3	....	....	...
Pneumococcic meningitis	....	....	....	....	....	....	....	....	1	....	1	....	1	....	....	...
Tuberculous meningitis	....	....	....	....	....	....	....	....	1	....	1	....	1	....	....	...
*Measles	5	....	....	....	....	....	....	....	....	....	5	....	5	....	....	...
*Diphtheria	9	2	....	....	....	....	....	....	....	....	9	2	11	....	....	...
*Chicken-pox	2	....	....	....	....	....	....	....	....	....	2	....	2	....	....	...
Whooping cough	....	....	....	....	....	....	....	....	....	....	....	....	...	....	1	1
*Scarlatina	....	....	....	....	....	....	....	....	....	....	....	....	...	....	1	1
Acute lobar pneumonia	2	5	....	....	....	....	....	....	1	....	3	5	8	....	....	...
Broncho-pneumonia	4	2	....	....	....	....	....	1	1	1	5	4	9	....	....	...
Acute articular rheumatism	1	3	....	....	....	....	....	....	....	....	1	3	4	....	....	...
DIGESTIVE SYSTEM.																
Acute gastritis	1	....	....	....	....	....	....	....	....	....	1	....	1	....	....	...
Pyloric stenosis hypertrophic	....	....	....	....	....	....	....	1	....	....	....	1	1	....	....	...
Duodenal ulcer	....	....	....	....	....	....	....	....	....	1	....	1	1	....	....	...
Gastro-enteritis	4	2	2	1	....	....	....	....	1	2	7	5	12	....	....	...
Entero-colitis	1	1	1	2	....	1	....	1	2	....	4	5	9	....	....	...

*Isolation service.

DIGESTIVE SYSTEM—Cont.	CURED.		IMPROVED.		UNIMPROVED.		NOT TREATED.		DIED.		TOTAL.			TRANSFERRED TO OTHER INSTITUTIONS.		
	B.	G.	B.	G.	B.	G.	B.	G.	B.	G.	B.	G.	T.	B.	G.	T.
Constipation and toxæmia	1	....	....	....	....	....	....	....	....	....	1	....	1	....	....	...
Marasmus	1	....	1	1	....	....	....	1	3	2	5	4	9	....	....	...
Malnutrition	5	3	2	2	....	1	....	....	....	....	7	6	13	....	....	...
CIRCULATORY SYSTEM.																
Acute endocarditis	....	....	1	....	....	....	....	....	....	....	1	....	1	....	....	...
Chronic endocarditis	....	....	1	8	....	....	....	....	....	....	1	8	9	....	....	...
Mitral insufficiency	....	....	1	7	....	....	....	....	....	....	1	7	8	....	....	...
Mitral stenosis	....	....	....	1	....	....	....	....	....	....	....	1	1	....	....	..
Aortic insufficiency	....	....	....	2	....	....	....	....	....	....	....	2	2	....	....	...
RESPIRATORY SYSTEM.																
Pleurisy with Effusion	1	....	....	....	....	....	....	....	....	....	1	....	1	....	....	...
Empyæma	....	....	....	....	....	....	....	1	....	....	....	1	1	....	....	...
Acute bronchitis	1	2	....	....	....	....	....	....	....	....	1	2	3	....	....	...
Asthma	1	....	....	....	....	....	....	....	....	....	1	....	1	....	....	...
Tbc. broncho-pneumonia	....	....	....	....	....	....	....	....	....	....	....	....	...	....	1	1
NERVOUS SYSTEM.																
Idiocy	....	....	....	....	....	....	....	1	....	....	....	1	1	....	....	...
Chorea	....	....	....	....	....	....	1	....	....	....	1	....	1	....	....	...
Hemiplegia, embolic	....	....	....	1	....	....	....	....	....	....	....	1	1	....	....	...
MISCELLANEOUS.																
Purpura simplex	....	....	1	....	....	....	....	....	....	....	1	....	1	....	....	...
Scurvy	....	1	....	....	....	....	....	....	....	....	....	1	1	....	....	...
Amyloid degeneration of viscera	....	....	....	....	1	....	....	....	....	....	1	....	1	....	....	...

ORTHOPEDIC SERVICE.

Diseases Treated, Operations, Disch rges. Condition on Discharge, Transferred to other Institutions, and Deaths for year ending Sept. 30, 1907

DISEASES.	OPERATIONS.			CURED.			IMPROVED.			UNIMPROVED.			NOT TREATED.			DIED.			TOTAL.				TRANSFERRED TO OTHER INSTITUTIONS.			
	M.	W.	C.	M.	W.	C.	M.	W.	C.	M.	W.	C.	M.	W.	C.	M.	W.	C.	M.	W.	C.	T.	M.	W.	C.	T.
Achondroplasia, with knock-knees, and bowed legs	...	...	1	...	...	1	...	...	1	...	...	...	...	...	...	...	...	...	...	...	2	2	...	...	...	...
Arthritis of spine and sacro-iliac joints	...	...	...	...	...	...	...	1	1	...	...	...	...	...	...	...	...	...	...	1	1	2	...	...	...	...
Arthritis of hip	..	1	...	...	...	...	1	...	...	...	...	...	...	...	...	...	...	...	1	...	...	1	...	...	...	...
Bowed legs	...	...	9	...	...	9	...	...	...	...	...	...	...	...	...	...	...	...	...	...	9	9	...	...	...	...
Congenital abscess of tibia and part of tarsus	...	...	...	...	...	...	...	...	1	...	...	...	...	...	...	...	...	...	...	...	1	1	...	...	...	...
Contractions at hip and knee following burns	...	...	1	...	...	...	...	...	1	...	...	...	...	...	...	...	...	...	...	...	1	1	...	...	...	...
Deformity following hip disease	...	..	1	1	...	...	1	...	...	...	...	...	...	...	...	...	...	...	...	...	...	1	...	...	...	...
Deformity following rheumatoid arthritis	...	..	1		...	...	1	...	...	...	...	...	...	...	...	...	...	...	...	...	1	1	...	...	...	...
Deformities following rickets	...	...	1	...	...	2	...	...	...	...	...	...	...	...	1	...	...	...	...	...	3	3	...	...	...	...
Deformity following fracture of forearm	...	...	1	...	...	1	...	...	...	...	...	...	...	...	...	...	...	...	...	...	1	1	...	...	...	...
Defective development, spastic paraplegia	...	...	2	...	...	...	...		2	...	...	...	...	...	...	...	...	...	...	...	2	2	...	...	...	...
Dislocation of hip (congenital)	...	...	2	...	...	1	...	...	7	...	...	...	...	...	...	...	...	...	...	...	8	8	...	...	...	...
Dislocation of hip (congenital), double	...	...	1	...	...	...	...	...	3	...	...	...	...	...	...	...	...	...	...	...	3	3	...	...	...	...
Fracture, with dislocation, of femur (non-union)	1	...	...	...	...	...	1	...	...	...	...	...	...	...	...	...	...	...	1	...	...	1	...	...	...	...

DISEASES.	OPERATIONS.			CURED.			IMPROVED.			UNIMPROVED.			NOT TREATED.			DIED.			TOTAL.				TRANSFERRED TO OTHER INSTITUTIONS.			
	M.	W.	C.	M.	W.	C.	M.	W.	C.	M.	W.	C.	M.	W.	C.	M.	W.	C.	M.	W.	C.	T.	M.	W.	C.	T.
Fracture and dislocation of tarsus	1	...	...	...	...	...	1	...	...	...	...	...	...	...	...	...	...	...	1	...	...	1	..	...	...	...
Knock-knee	. .	...	10	...	...	8	...	...	2	...	...	...	...	...	...	...	...	...	...	...	10	10	...	...	...	...
Lateral curvature of spine	...	...	...	...	...	...	...	...	1	...	...	...	...	...	...	...	...	...	...	...	1	1	...	...	...	...
Poliomyelitis	...	...	...	...	...	...	...	...	1	...	...	...	...	...	...	...	...	...	...	...	1	1	...	...	...	...
Periostitis and tubercular glands of neck	...	...	1	...	...	1	...	...	...	...	...	...	...	...	...	...	...	...	...	...	1	1	...	...	...	...
Talipes equino valgus (congenital) double	...	...	1	...	...	1	...	...	...	...	...	...	...	...	...	...	...	...	...	...	1	1	...	...	...	...
Talipes equino valgus (paralytic)	...	1	1	...	1	...	...	...	1	...	...	...	...	...	...	...	...	...	...	1	1	2	...	...	...	...
Talipes equino varus (traumatic)	...	...	1	...	...	1	...	...	...	...	...	...	1	...	1	...	...	...	1	...	1	2	...	...	...	...
Tubercular osteitis of hip	1	...	1	...	...	...	1	3	8	...	...	...	...	...	...	...	...	...	1	3	8	12	...	...	...	...
Tubercular osteitis of hip (double)	...	...	...	...	...	...	...	...	1	...	...	...	...	...	...	...	...	1	...	...	2	2	...	...	...	...
Tubercular osteitis of knee	...	...	1	...	...	...	...	...	5	...	...	...	...	...	...	...	...	...	...	...	5	5	...	...	...	...
Tubercular osteitis of spine	...	...	1	...	...	1	1	2	11	...	...	...	...	...	...	...	...	...	1	2	12	15	...	...	...	...
Tubercular osteitis of spine and paraplegia	...	...	...	...	...	2	1	...	6	...	...	...	...	...	...	...	...	...	1	...	8	9	...	...	...	...
Tubercular osteitis of elbow	...	...	...	...	...	...	...	...	1	...	...	...	...	...	...	...	...	...	...	...	1	1	...	...	...	...
Tubercular osteitis of spine (myelitis)	...	...	...	...	...	...	...	...	...	...	...	...	...	...	...	...	...	1	...	...	1	1	...	...	...	...
Torticollis (congenital)	...	...	1	...	...	1	...	...	...	...	...	...	...	...	...	...	...	...	...	...	1	1	...	...	...	...

LIST OF SURGICAL OPERATIONS,

1906–1907.

Amputations.

Arm	2
Hip joint	1
Thigh	4
Leg	7
Foot (double)	1
Toes	4
Metatarsals	1
	20

Operations on Bones.

Fractures, patella (suture)	2
" refracture of forearm	1
" " " fibula	1
" tibia (nails)	1
" mashed foot	2
" nasal bones	1
Dislocations, tibia (posteriorly) reduced	1
Excision of superior maxilla	1
Excision of ilium (partial) for sarcoma	1
" " navicular (infected foot)	1
" " metatarsal fifth	1
" " coccyx (fractured)	3
" " osteoma of humerus	1
" " osteoma of femur	1
Osteotomy for genu valgum	2
" " malunited fracture of femur	1
Incision and drain for chronic osteomyelitis, rib	2
" " " " " " humerus	2
" " " " " " os innom	1
" " " " " " radius	1
" " " " " " femur	3
" " " " " " os calcis	1
" " " " " " metatarsals	1
" " " " " " tibia	9
" " " " " " tarsus	1
" " " " " tuberculosis of tibia	1
" " " " " necrosis " frontal bone	1
Sequestrotomy for chronic osteomyelitis of femur	1
" " " " " tibia	1
	46

Operations on Joints.

Arthrotomy for septic arthritis knee	5
" " " " elbow	1
Resection knee for tuberculous arthritis	3
" foot " " "	1
" " chronic inflammation	1

Operations on Joints.—Continued.

Resection hip-joint	1
" elbow	1
" finger joint	1
Bursitis great toe	1
	15

Operations on Vascular System.

Excision of varicose veins	20
Ligation common carotid	1
Trendelenburg operation for varicose veins	8
	29

Operations on Brain and Nervous System.

Trephining for brain abscess	1
" exploration ant. fossa	1
" for epilepsy (plastic and celluloid plate)	1
" exploration and decompression	1
" separation cerebral scar	1
Intracranial neurectomy	4
Resection infraorbital nerve	2
Plastic on lacerated brachial plexus	1
Puncture and injection of sciatic nerve	1
	13

Operations on Breast.

Amputation for carcinoma	30
" " recurrent carcinoma	1
Excision fibro-adenoma	5
" adenoma	1
" fibroma	2
" hypertrophied breast	1
Incision for mastitis	1
" " abscess	1
" " galactocele	1
	43

Operations on Face, Mouth, Neck, and Head.

Face—Excision epithelioma lip	4
" " " face	1
" " " cheek and sup. max	2
" " " forehead	1
" " " lower jaw	1
Plastic operation on eyelid	1
" " " hare-lip	4
" " " hypertroph lip	3
" " " cleft palate	2
" " " chin	1
Ligation of vessels for nerves of forehead	1
Ignipuncture for nerves of forehead	3
Excision carcinoma of orbit	5
" sarcoma " "	1
" " " scalp	1
" " " scalp and face	1
" angio-lipoma of face	1
" carcinoma parotid	1
" cyst of "	1
" ramus of lower jaw	1

Operations on Face, Mouth, Neck, and Head.—Continued.

Drain for sinusitis of sup. max	1
Removal of cataract	1
Submucous resection nasal septum	4
Mouth—Excision of tonsils	18
" " adenoids	18
" " ½ tongue carcinoma (Whitehead's)	2
" " tongue, tonsils, etc., carcinoma	1
" " floor mouth and sup. max carcinoma	1
Removal wisdom tooth	1
Head—Drainage mastoid cells	11
Neck—Excision mixed tumor of parotid	1
" tbc. glands	27
" carbuncle	2
" cystic goitre	1
" septic glands	4
" Hodgkin's glands	2
" carcinomatous glands	1
" branchio-genetic cyst	1
" lipoma	1
Exploratory on tbc. thyroid	1
Incision and drain septic glands	1
Tracheotomy	1
Torticollis	1
Sinus curettage	1
	139

Abdominal Operations.

Exploratory celiotomy	33
Oesophagus—for stricture	1
Stomach—gastrostomy	2
gastro-enterostomy	12
Purse-string suture for gastric ulcerating	1
Pylorectomy	2
Heinecke-M	1
Intestines:	
Intestinal obstruction	12
Inguinal colostomy for carcinoma rectum	2
" " " colitis	1
" " " obstruction	1
Acute intussusception reduction	1
Fecal fistula closed	1
Appendicitis, acute	111
" chronic	129
Enterrorrhaphy (for fistula)	5
Anastomosis	3
Enterostomy	1
	319
Peritoneum:	
General suppurative peritonitis	8
Separation abdominal adhesions	9
General miliary carcinosis	1
Incision and drain abdominal abscess	17
" " pelvic "	1
" " subphrenic "	1
Tuberculous peritonitis, laparotomy	7
Excision persistent abdominal sinus	1
	45

Abdominal Operations.—Continued.

Liver, gall-bladder and ducts:	
Excision cyst of liver	1
Incision abscess of liver	1
Cholecystotomy	6
Cholecystostomy	2
Cholecystectomy	20
Choledochotomy	3
	33

Operations on Rectum, Anus, etc.

Kraske's operation for carcinoma of rectum	2
Excision of " " "	2
Resection of rectum for carcinoma	2
" " " " stricture	1
Excision of " " carcinoma	1
Excision epithelioma of anus	1
Cauterization of rectum for ulcer	2
Plastic " " " "	1
Dilatation for stricture	3
" " fissure	6
Incision and drain for fistula in ano	16
Hæmorrhoids—Allingham	6
Whitehead	2
Clamp and cautery	39
Mitchell	5
Proctoscopy	2
Incision and drain for ischio-rectal abscess	22
" " " tbc. " "	1
	114

Operations on Hernia.

Inguinal Bassini (single)	40
" " " congenital	2
" " (double)	14
" " Barker operation	27
" Mc Ewens operation	16
" Kocher's "	3
Femoral	8
" strangulated	1
Umbilical	3
Herniotomy in appendix scar	3
Ventral	9
Cyst of canal of Nuck	1
	127

Operations on Kidney and Ureter and Bladder.

Cystoscopy	1
Exploratory nephrotomy	2
Nephrolithotomy	2
Nephrectomy	6
Nephrorrhaphy	3
Incision and drain for perinephritic abscess	2
Renal decapsulation	6
	22

Operations on Female Genito-Urinary Organs.

Uterus:	
Curettage	161
Supravaginal hysterectomy	40
Complete hysterectomy	3
Vaginal "	5
Myomectomy	18
Ventral fixation	18
" suspension	33
Alexander's operation	12
Excision uterine polyp	4
Ectopic—removal of clot	2
Cervix:	
Amputation	7
Trachelorrhaphy	29
Dilatation	14
Excision fibroid	4
Cauterization of carcinoma	2
Tubes, ovaries, and broad ligament:	
Salpingectomy (single)	19
" (double)	5
" (ectopic)	1
" (vaginal)	1
Plastic on fallopian tubes	1
Salpingo-oöphorectomy (vaginal)	1
" (single)	57
" (double)	41
Oöphorectomy, for cyst	17
" " dermoid	1
" " papilloma	1
" partial with plastic	11
Puncture of cystic ovary	1
Intraligamentous cyst	5
Incision and drain hematosalpinx	1
Vagina, vulva:	
Perineorrhaphy	35
Excision cyst ant. vaginal wall	1
" carcinoma ant. vaginal wall	1
Posterior colporrhaphy	3
Anterior "	5
Posterior colpotomy	21
Bladder:	
Excision urethral caruncle	1
Cystotomy for carcinoma	2
	504

Operations on Male Genito-Urinary Organs.

Cystotomy	8
Cystoscopy	1
Prostatectomy	9
Incision and drain of prostate	1
" of prostate: removal calculus	1
Urethrotomy—external	18
" internal	12
Excision urethral fistula	1
Incision periurethral abscess	1
Meatotomy	1
Plastic for hypospadias	1
Castration	5
Circumcision	9
Hydrocele	6

Incision and drain for multilocular hydrocele	1
Incision and drain for extravasation urine	1
Incision of scrotum	1
Varicocele	15
Undescended testicle	2
	94

Operations on Chest, Abdominal Wall, and Back.

Excision of ribs for empyema	6
Thoracotomy " "	6
Eslander's operation	3
Excision vii rib for typhoid necrosis	1
" cyst of chest wall	1
" intraclavicular gland (carcinomatous)	1
" sinus in appendiceal scar	1
" sarcoma of back	1
" epithelioma of buttock	1
Incision and drain lumbar abscess	1
" " psoas "	1
" " abd. wall "	1
" " hematoma of buttock	1
Plastic for spina bifida	2
" " burns of axilla	2
	29

Operations on Extremities. (Not classified.)

Upper extremity:	
Extraction bullet from hand	1
Excision suppurating glands of axilla	4
" supratrochlear gland for epithelioma	1
" sub-clavicular " " 2d carcinoma	1
" ganglion of wrist	1
Incision and drain suppurating glands of axilla	5
" " cellulitis of hand	3
" " " " arm	1
Plastic on deformed finger	2
" " Dupuytrens contracture	1
	20
Lower Extremity:	
Excision suppurating inguinal glands	6
" carcinomatous " "	1
" sarcomatous " "	1
" syphilitic " "	1
Incision and drain abscess of thigh	1
Excision epithelioma of foot	1
Exploratory on leg for secondary hemorrhage	1
Ingrowing toe-nails	4
Plastic on hammer toes	4
Incision and drain infected foot	2
" " senile gangrene	1
Excision perforating ulcer of foot	1
	44

Miscellaneous Operations.

Incision of abscess	7
" " cellulitis	19
Curettment of sinuses	8
Skin grafting	5
Excision multiple lipomata	3
	42
Total	1,698

TABLE OF DEATHS.

YEAR ENDING SEPTEMBER 30TH, 1907.

CAUSE.	M.	F.
Abscess of brain	1	
" of brain following otitis media	1	
" of gluteal region, general systemic infection, terminal pneumonia	1	
" of pancreas, septicemia		1
Abscesses, multiple of liver	1	
" pyæmic secondary to septic arthritis		1
" retro and intraperitoneal		1
Addison's disease	1	
Anemia, pernicious		1
Aneurism, thoracic aorta	1	
Angina pectoris	1	
Appendicitis, acute diffuse suppurative hepatitis	1	
" acute gangrenous		1
" acute gangrenous with abscess	1	1
" acute gangrenous with abscess of right lung and empyema	1	
" acute gangrenous with general suppurative peritonitis		2
" acute suppurative, abdominal abscess	1	
Arterio sclerosis, gangrene of leg		1
Carbuncle of neck, diabetes mellitus	1	
Carcinoma, general primary focus unknown		1
" of colon, asthma	1	
" of intestines and liver with intestinal obstruction, general peritonitis	1	
" of liver		1
" of lung, secondary tumor of brain		1
" of oesophagus, pneumonia	1	
" of oesophagus with stricture and metastases in liver	1	
" of omentum	1	
" of orbit recurrent	1	
" of ovaries and intestine, terminal pneumonia		1
" of ovaries and liver		1
" of ovaries and uterus		1
" of ovaries with metastases in stomach and mesenteric glands		1
" of ovary and fibromyomata uteri		1
" of peritoneum, cholelithiasis		1
" of sigmoid flexure and rectum, chronic intestinal obstruction		1
" of stomach	2	3
" of stomach, intestinal ulcers, general peritonitis		1
" of stomach, transverse colon with metastases	1	
" of tongue, tonsil, uvula, pneumonia		1
" of uterus		1
" of uterus and rectum		1
" of uterus, pulmonary thrombosis		1
" recurrent of abdomen, viscera and wall		1

CAUSE.	M.	F.
Cellulitis, pelvic and peritonitis following operation for salpingo-oöphoritis		1
Cholelithiasis, cholecystitis, gangrene of vulva due to bacillus aerogenes		1
" cholecystitis, nervous shock post operative		1
" cholecystitis, ulcer of duodenum, internal hemorrhage		1
" impacted stone in common bile duct, secondary internal hemorrhage	1	
Cirrhosis of liver	3	
" of liver, multiple neuritis	1	
Colitis, chronic ulcerated		1
" entero	1	
Cystitis, hypertrophied prostate, sacculated bladder	1	
Diabetes, diabetic gangrene of foot		2
" fecal impaction, death from coma		1
" gangrene of toe	1	
Diabetic gangrene of leg	1	
Ectopic gestation with intraperitoneal hemorrhage		1
Embolus, pulmonary periproctitis		1
Empyema	1	
" following acute lobar pneumonia	1	
" new growth lung and brain	1	
Endocarditis, chronic	5	5
" " aortic insufficiency	1	
" " aortic and mitral insufficiency	2	2
" " cerebral hemorrhage	1	
" " cirrhosis of liver	1	
" " mitral stenosis		1
" " miral stenosis, chronic nephritis		1
" " mitral stenosis and insufficiency		1
" malignant	3	2
Enteritis, gastro	1	
Epithelioma of tongue, pneumonia	1	
Gangrene of extremities, senile type, general senility		1
Hemorrhage cerebral, apoplexy	1	
" " brain tumor	1	
" " (pons)	1	
Hernia, incarcerated scrotal, chronic alcoholism	1	
" strangulated inguinal	1	
Hodgkin's disease	1	1
Hypertrophied prostate, inanition following operation	1	
Intestinal obstruction		1
" " acute	1	
" " cicatricial stenosis of common bile duct.	1	
" " fibromyomata uteri		1
" " subacute due to carcinoma of sigmoid flexure	1	
Marasmus		6
" gastro-enteritis	3	
Meningitis, cerebro-spinal	4	2
" pneumococcic	1	
" tubercular	1	
Metritis, septic following curetage		1
Mitral stenosis, cardiac insufficiency		1
Myelitis, acute infectious		1
" due to tubercular arthritis	1	
Myocarditis, chronic nephritis		1
" cirrhosis of liver	1	
Nephritis, chronic	9	3
" " cerebral endarteritis		1
" " cerebral hemorrhage	1	

CAUSE.	M.	F.
Nephritis chronic		
" " chronic endocarditis	3	2
" " cirrhosis of liver	1	1
" " gangrene of toes	1	
" " interstitial, congestion of lung, liver and spleen	1	
" " myocarditis	1	
" " pericarditis, hydrothorax		1
" " uremia	4	1
Neuritis, alcoholic peripheral, paralysis of vagus		1
New growth of prostate	1	
Oedema of lungs, dilatation of heart following exploratory superpubic cystectomy	1	
Pachymeningitis	1	
Pancreatitis, acute gangrenous, diffuse fat necrosis		1
Paralysis of intestines, following operation for double pyosalpinx		1
Perforation of small intestines		1
Peritonitis, acute streptococcus		1
" general acute double salpingitis		1
" general acute streptococcic salpingitis		1
" general double salpingo-oöphoritis		1
" general double salpingo-oöphoritis with abscess		1
" general following operation for right broad ligament		1
Pleurisy, with effusion, multiple neuritis		1
Pneumonia, acute lobar	10	4
" acute lobar, chronic nephritis	1	
" acute lobar, empyema		1
" acute lobar, fibromyoma uteri		2
" acute lobar, nephritis	1	
" acute lobar, pleurisy with effusion	1	
" acute lobar, pneumococcus meningitis		1
" broncho	1	
" broncho following operation on innominate artery for aneurism of subclavian	1	
" broncho, gastro-enteritis		1
" broncho, transverse myelitis		1
" terminal in a case of purpura hemorrhagia	1	
" tubercular		1
Pyemia, fibromyomata uteri		1
" following appendicular abscess		1
" following pelvic abscess, double salpingo-oöphoritis with abscess		1
Pylorus, stenosis of	1	
Salpingo-oöphoritis, suppurative with abscess		1
Sarcoma of lung, secondary to sarcoma of femur		1
" osteo of femur, metastases in lung		1
Septicemia, puerperal, pneumonia		1
" pulmonary embolus, renal calculus, pyelitis	1	
" streptococcus, original focus unknown	1	
Shock following operation for appendicular abscess, fecal fistula	1	
" following operation for cancer of stomach	1	
" following operation for fibroids		1
" following operation for fibromyomata uteri double pyosalpinx		1
" following operation for old gastric ulcer with stricture of pylorus	1	
" following operation for resection of gut for intestinal obstruction	1	
" following operation for tubercular peritonitis	1	

CAUSE.	M.	F.
Spina bifida and hydrocephalus		1
Thrombosis, cerebral		1
" inferior mesenteric with gangrene of small intestine and mesentery		1
" of cavernous sinus with cerebral abscess following otitis media		1
" pulmonary following acute lobar pneumonia	1	
Toxemia, pernicious vomiting, chronic constipation auto-intoxication		1
Tumor of bladder, inanition		1
" of rectum	1	
Typhoid fever	7	3
" " intestinal hemorrhage	1	
Ulcer, of stomach, chronic		1
Uremia, acute, chronic interstitial nephritis		1
" chronic nephritis, acute lobar pneumonia	1	
" following amputation for senile gangrene of toes		1
Vesical calculus, paralysis agitans and senility	1	

CORONER'S CASES.

Chronic nephritis		1
Embolism, pulmonary, following fracture of right femur supra condyloid		1
Fracture of base of skull	1	
Fracture of cervical vertebra	1	
Fracture of neck of femur		1
Fracture of skull, hemorrhage, epileptic	1	
Fractured ribs, laceration of lung	1	
Gastritis	1	
General peritonitis, acute salpingitis		1
Old fracture of femur, necrosis of femur, chronic osteomyelitis, post-operative shock	1	
Peritonitis, acute general suppurative following trauma	1	
Simple fracture of leg, hypostatic pneumonia	1	
Sepsis, infected wound of neck	1	

TUBERCULAR CASES.

Tuberculosis, acute pulmonary, emphysema and chronic bronchitis	1	
" " " tubercular enteritis	1	1
" " " tubercular peritonitis, colitis		1
" " " pneumothorax		2
" chronic "	11	15
" " " chronic glandular		1
" " " tubercular laryngitis	1	1
" " " tuberculosis of bladder	1	
" " " with hemorrhage		1

PATHOLOGIST'S REPORT

During the year ending September 30, 1907, there have been performed fifty-three autopsies. The chief anatomical findings may be classified as follows:

NERVOUS SYSTEM.

Brain:	
Adenocarcinoma (metastatic) of	1
Hæmorrhage of	3
" into lateral ventricles of	1
Hydrocephalus	1
Œdema of	1
Softening of caudate nucleus of	1
Meningitis, epidemic cerebrospinal	2
" tuberculous	1
Myelitis, septic	1

VASCULAR SYSTEM.

Heart:	
Dilatation of	1
Endocarditis, acute	1
" chronic	10
Hypertrophy of	2
Myocarditis with coronary atheroma	8
" fatty	2
Pericarditis, adhesive	3
" fibrinous	4
" purulent	1
" with effusion	3
Vessels:	
Aorta, aneurism of	1
" aneurism of abdominal	1
" atheroma of	11
Subclavian, aneurism of	1

RESPIRATORY SYSTEM.

Larynx:	
Tuberculosis of	2
Pleura:	
Pleurisy, fibrinous	5
" purulent	2
" with effusion	6
Lungs:	
Abscess of	1
Congestion of	12
Infarct of	3
Œdema of	10
Osteosarcoma of	1
Pneumonia, broncho-	7
" lobar	4
" septic	1

Tuberculosis:	
Phthisis pulmonum	2
Miliary	1
Bronchopneumonia	1
Gastro-intestinal Tract.	
Intestines:	
Acute gastro-enteritis	1
Carcinoma of sigmoid	1
Obstruction of	1
Paresis of	2
Perforation of	1
Typhoid fever	1
Ulceration of, tuberculous	3
Ulcer of duodenum	1
Œsophagus:	
Carcinoma of	3
Pancreas:	
Abscess of	1
Carcinoma of head of	1
Hæmorrhagic pancreatitis	1
Peritoneum:	
Carcinoma of	1
Fat necrosis	1
Peritonitis, chronic adhesive	1
" septic	2
" tuberculous	1
Subphrenic abscess	1
Liver:	
Abscess, multiple, of	1
Carcinoma of	4
" of gall-ducts	1
Cirrhosis, atrophic, of	4
Fatty	2
Gall-stones	1
Perihepatitis	1
Septic infarct of	1
Spleen:	
Abscess, multiple, of	1
Septc infarct of	1
Genito-urinary System:	
Adrenals:	
Carcinoma (metastatic) of	1
Bladder:	
Diverticulum of	1
Kidneys:	
Abscess, multiple, of	1
Adenocarcinoma (metastatic) of	1
Nephritis, acute parenchymatous	1
" chronic diffuse	8
Pyelonephrosis	1
Uterus:	
Fibroids of	2
Fallopian tubes:	
Chronic salpingitis	1
Broad ligament:	
Parovarian cyst	1
Unclassified.	
Cellulitis of neck	1
Fracture of base of skull	1
Hodgkin's disease	1

MATERIAL RECEIVED FROM THE SURGICAL DIVISIONS FOR EXAMINATION

The number of specimens received for diagnosis from the surgical divisions is 468. These may be classified as follows:

TUMORS.

Adenoma of breast	1
" of prostate	4
Adenocarcinoma of arm	1
" of rectum	1
" of stomach	1
" of uterus (body)	2
Angiolipoma of cheek	1
Angioma of lip	1
Carcinoma of bladder	1
" of breast	30
" of cervix uteri	7
" of lymph nodes	21
" of popliteal space	1
" of rectum	4
" of sigmoid	1
" of stomach	1
" of thyroid	1
" of upper jaw	1
" of uterus (body)	7
Chondroma of rib	1
Cystadenoma of breast	5
Epithelioma of anus	1
" of buttocks	2
" of cervix uteri	3
" of cheek	1
" of eyelid	2
" of foot	2
" of forehead	1
" of gum	1
" of hand	2
" of leg	1
" of lip	2
" of lower jaw	1
" of orbit	5
" of popliteal space	1
" of tongue	5
" of vulva	1
Fibroadenoma of breast	6
Fibroma of breast	1
Fibroma molluscum	1
Hypernephroma	1
Lipoma of back	3
Lymphosarcoma of groin	2
Myochondrosarcoma of buttocks	1
Neurofibroma	1
Osteoma of femur	1
Papilloma of urethra	1
" of uvula	1
Polyp of colon	1
" of rectum	1
Sarcoma of back	1
" of knee	1
" of scalp	1
" of upper jaw	1
" giant-celled, of lymph node	1
Teratoma of parotid	1

Cysts.

Dermoid, of ovary	3
Hydatid, of liver	1
Intraligamentous, of ovary	1
Multilocular, of ovary	3
Of cervix	1
Papillary, of ovary	2
Unilocular, of ovary	41

Reproductive System—Female.

Abscess of breast	1
Blood clots from uterus	3
Cervicitis, tuberculous	1
Cervix, hypertrophied	3
" normal	1
Chorionic villi	6
Decidual tissue	8
Ectopic gestation	8
Endocervicitis, chronic	6
" cystic	2
Endometritis, chronic	18
" subacute	1
Endometrium, normal	3
Hæmatosalpinx	1
Hydrosalpinx	1
Mastitis, acute	1
" chronic	1
" subacute	1
Oöphoritis, chronic	2
Placental tissue	2
Pyosalpinx	6
Salpingitis, acute	13
" subacute	3
" tuberculous	1
Salpingo-oöphoritis, acute	12
" chronic	17
" tuberculous	2
Tubes, normal	8
Uterus, normal	1

Reproductive System—Male.

Epididymitis, tuberculous	1
Orchitis, syphilitic	1
Prostatic calculus	1
Tuberculosis of testicle	1

Gastro-intestinal Tract.

Appendicitis, acute	4
" chronic	5
Appendix, normal	2
Cholecystitis, acute	2
" chronic	8
Colitis, chronic	1
Enteritis, catarrhal	1
Gastritis, interstitial	1
" tuberculous	1
Hæmorrhage into omentum	1
Ischiorectal abscess	1
Peritonitis, tuberculous	1
Tonsillitis	2
Tonsils, hypertrophied	1
Tuberculosis of caput coli	1

URINARY SYSTEM.

Nephritis, chronic interstitial	2
" subacute diffuse	2
" subacute interstitial	1
Pyelonephritis	3

BONES AND JOINTS.

Arthritis, tuberculous	2
Necrosis of bone	2
Osteitis, productive	2
" rarefying	2
Osteomyelitis	1

LYMPH NODES.

Adenitis, simple	13
" tuberculous	23
Hodgkin's disease	3
Normal nodes	2

MISCELLANEOUS.

Blood clot from bladder	1
" " laminated, from aneurism	1
Chronic inflammation of cheek	1
" " of lip	3
Fat tissue, acute inflammation	2
Granulation tissue	14
" " tuberculous	2
Hepatitis, acute	1
Hernial sac, non-inflamed	1
" " tuberculous	1
Hydrocele sac, inflamed	1
Myositis, interstitial and atrophic	1
Scar tissue	2
Spina bifida sac	1
Tenosynovitis, tuberculous	1
Thyroid, tuberculous	1
Trachoma	1
Tuberculosis of spinal cord	1
Tuberculous tissue	1
Toe, syphilitic	1

EXAMINATIONS MADE IN THE DEPARTMENT OF CLINICAL PATHOLOGY AND BACTERIOLOGY

During the year the following examinations were made in the Department of Clinical Pathology and Bacteriology:

URINE.

Complete analyses	17,027
Polariscopic tests for glucose	66
Quantitative tests for chlorides	14
Examinations for tubercle bacilli	17
Bacteriological examinations	10

BLOOD.

Blood cultures	62
Hæmoglobin	385
Red blood counts	346
White blood counts and differentials	2,689
Widal tests: typhoid and paratyphoid	195
Examinations for plasmodium malariæ	68
Examinations for filaria	7

Miscellaneous.

Examinations of stools	100
Bacteriological examination of stools for typhoid	13
Examinations of sputum	382
Examination of aspiration fluids:	
Chest	169
Abdomen	60
Gastric analyses	118
Bacteriological examinations of spinal fluid	21
Examinations of smears of exudates	365
Examinations for Spirochæta pallida	3
Cultures from throat and nose	80
Guinea-pig and rabbit inoculations	20

Francis Carter Wood.
Pathologist.

OCCUPATIONS OF PATIENTS.

Admitted to Hospttal during the year ending September 30, 1907.

Accountants	8
Actors	15
Agents	56
Artists	14
Authors	1
Barbers	8
Bartenders	11
Bookkeepers	17
Brokers	14
Builders	1
Cashiers	13
Chauffeurs	2
Clergymen	20
Clerks	143
Coachmen,	2
Contractors	1
Curators	2
Dentists	7
Domestics	197
Draughtsmen,	2
Dressmakers	56
Drivers	29
Druggists	6
Elevator operators	8
Engineers	43
Expressmen	1
Factory hands	3
Farmers	10
Firemen	16
Gardeners	4
Housekeepers	53
Housewives	686
Inspectors	6
Janitors	23
Jewellers	3
Journalists	15
Laborers	81
Lawyers	16
Letter-carriers	9
Librarians	2
Managers	20
Manicures	9
Manufacturers	9
Mechanics	175
Merchants	42
Milliners	8
Missionaries	6
Models	2
Musicians	8
Not any	568
Nurses	77
Office boys	15
Orderlies	11
Physicians	15
Policemen	10
Porters	63
Printers	4
R. R. employees	26
Salesmen	68
Seamen	12
Secretaries	2
Stenographers	19
Stewards	2
Students	230
Superintendents	3
Tailors	18
Teachers	41
Telephone operators	8
Tradesmen	69
Undertakers	1
Valets	3
Waiters	30
Watchmen	10
Total	3188

APPENDIX.

ARTICLE III. OF THE CONSTITUTION.

"The Society shall consist of members who shall, respectively, be approved by a majority of members of the Board of Managers present at a stated meeting, and who shall have been previously nominated by a Standing Committee appointed for that purpose by the Board of Managers.

"Every member shall pay a sum of not less than ten dollars annually, in advance, to the Treasurer.

"Every member who shall pay a sum of one hundred dollars in advance, and shall be approved in the manner above stated, shall be a member of the Society for life, without annual payment."

LIST OF MEMBERS OF THE SOCIETY OF ST. LUKE'S HOSPITAL 1907.

Life Members.

Babcock, Henry D.
Bacon, Francis M.
Baker, Stephen.
Bangs, Francis S.
Beddall, E. F.
Belmont, August.
Blagden, George.
Boulton, William B.
Bowdoin, Temple.
Brown, Waldron P.
Bull, William L.
Crocker, Geo. A.
Depew, Chauncey M.
Dexter, Henry.
Duane, James May.
Fahnestock, William.
Gerry, Elbridge T.
Gibbs, Theodore K.
Goodwin, James J.
Hard, Anson W.
Hoffman, Samuel V.
Hoffman, William M. V.
Hoyt, Henry R.
Jennings, Oliver G.
Krech, Alvin W.
Langdon, Woodbury G.
Lockwood, Benoni.
Miller, George Macculloch.
Miller, Hoffman.
Morgan, John Pierpont.
Morgan, J. Pierpont, Jr.
Morris, Henry Lewis.
McKim, John A.
Norrie, Gordon.
Norrie, A. Gordon.
Norrie, A. Lanfear.
Olcott, J. Van Vechten.
Parish, Henry.
Pellew, Henry E.
Pratt, Dallas B.
Pyne, Moses Taylor.
Pyne, Percy R., Jr.
Randolph, Edmund D.
Riker, John L.
Rives, George L.
Russell, Charles H.
Sanderson, Percy.
Schwab, Gustav H.
Smith, Augustine J.
Smith, W. Alexander.
Steadman, George E.
Stewart, Lispenard.
Stires, Ernest M.
Stokes, Anson Phelps.
Stokes, I. N. Phelps.
Swords, Henry C.
Vanderbilt, Alfred G.
Vanderbilt, Cornelius.
von Post, H. C.
Ward, George Gray.
Weaver, Philip G.
Williams, Richard H.
Witherbee, Frank S.
Zabriskie, Andrew C.

Members Paying Annual Dues.

Baylies, Edmund L.
Bispham, William.
Bliss, Walter P.
Butterworth, William H.
Canfield, James H.
Chisolm, B. Ogden.
Lord, Franklin, B.
Mostyn, Berkeley.
Mottet, Henry.
McCurdy, Robert.
Pine, John B.
Van Amringe, J. Howard.
Hare, J. Montgomery.

The Founder of the Hospital,
Rev. WM. AUGUSTUS MUHLENBERG, D.D.

LIST OF OFFICERS AND MEMBERS OF THE BOARD OF MANAGERS OF ST. LUKE'S HOSPITAL, AND THEIR TERMS OF SERVICE.

Presidents.

Robert B. Minturn.....May 16, 1850, to Jan. 9, 1865
Murray Hoffman.....Dec. 3, 1866, to Nov. 19, 1866
William H. Aspinwall.....Nov. 19, 1869, to Jan. 1879
Cyrus Curtiss.....Oct. 25, 1875, to June 25, 1875
John H. Earle.....Oct. 27, 1879, to Oct. 3, 1899
George Macculloch Miller.....Oct. 27, 1890.

Vice-Presidents.

George P. Rogers.....May 16, 1850, to Feb. 23, 1852
Murray Hoffman.....Dec. 16, 1850, to Dec. 3, 1866
Cyrus Curtiss.....Feb. 23, 1852, to Oct. 18, 1875
John H. Swift.....Dec. 3, 1866, to Oct. 18, 1877
John H. Earle.....Oct. 25, 1875, to Oct. 18, 1879
James M. Brown.....Oct. 29, 1877, to July 19, 1890
Percy R. Pyne.....Oct. 27, 1879, to Feb. 14, 1895
Henry A. Oakley.....Oct. 27, 1890, to Mar. 25, 1895
Samuel D. Babcock.....Mar. 25, 1895, to Sept. 14, 1902
Cornelius Vanderbilt.....April 29, 1895, to Sept. 12, 1899
William Alexander Smith.....Oct. 30, 1899, to Oct. 18, 1905
George A. Crocker.....Oct. 28, 1902, to Oct. 20, 1906
Waldron P. Brown.....Oct. 18, 1905.
J. Van Vechten Olcott.....Oct. 18, 1906.

Treasurers.

Lindley M. Hoffman.....May 16, 1850, to Nov. 29, 1852
William A. Spencer.....Nov. 29, 1852, to Mar. 28, 1853
Adam Norrie.....May 30, 1853, to June 6, 1882
Gordon Norrie.....June 6, 1882, to Mar. 26, 1906
Henry D. Babcock.....Mar. 26, 1906.

Secretaries.

Samuel Davis.....May 16, 1850, to July 25, 1853
Thomas W. Ogden.....July 25, 1853, to May 31, 1869
George Macculloch Miller.....May 31, 1869, to Oct. 27, 1890
Benoni Lockwood.....Oct. 27, 1890, to Oct. 29, 1894
J. Pierpont Morgan, Jr.....Oct. 20, 1894, to Oct. 31, 1898
Hoffman Miller.....Oct. 31, 1898.

Served on Board of Managers.

William Augustus Muhlenberg, D.D.	May 1, 1850, to Oct. 18, 1850
	Oct. 18, 1851, to Oct. 18, 1852
	Oct. 18, 1853, to Oct. 18, 1854
	Oct. 18, 1855, to April 8, 1877
Lindley M. Hoffman	May 1, 1850, to Oct. 18, 1861
John H. Swift	May 1, 1850, to Oct. 18, 1850
	Oct. 18, 1851, to Oct. 18, 1877
Robert B. Minturn	May 1, 1850, to Jan. 9, 1866
Joseph D. B. Curtis	May 1, 1850, to Oct. 18, 1850
James Warren	May 1, 1850, to Oct. 18, 1850
	Oct. 18, 1851, to Nov. 25, 1861
William H. Hobart, M.D.	May 1, 1850, to Oct. 18, 1856
Samuel Davis	May 1, 1850, to Oct. 18, 1872
Benjamin Ogden, M.D.	May 1, 1850, to Oct. 18, 1850
	May 25, 1857, to Oct. 18, 1866
George P. Rogers	May 1, 1850, to Oct. 18, 1854
Edward McVickar	May 1, 1850, to Oct. 18, 1850
John Punnett	May 1, 1850, to Oct. 18, 1850
Henry C. Hobart	May 1, 1850, to Oct. 18, 1850
	Oct. 18, 1851, to Oct. 18, 1866
Murray Hoffman	Oct. 18, 1850, to Nov. 19, 1869
Cyrus Curtiss	Oct. 18, 1850, to June 25, 1879
James F. DePeyster	Oct. 18, 1850, to Oct. 18, 1856
Mark Spencer	Oct. 18, 1850, to Jan. 1859
Henry J. Anderson, LL.D.	Oct. 18, 1850, to Oct. 17, 1859
Adam Norrie	Dec. 16, 1850, to June 6, 1882
William Moore	April 28, 1851, to Oct. 18, 1854
Thomas W. Ogden	April 28, 1851, to May 31, 1869
Anthony J. Bleecker	April 28, 1851, to Oct. 18, 1858
Abel T. Anderson	April 28, 1851, to Oct. 18, 1854
Henry Fisher	April 28, 1851, to Oct. 18, 1854
Stephen Cambling	April 28, 1851, to Oct. 18, 1856
	Oct. 18, 1857, to Oct. 18, 1858
Frederick Pentz	April 28, 1851, to Oct. 18, 1854
Morris Franklin	April 18, 1851, to Oct. 18, 1854
George T. Strong	Oct. 18, 1851, to April 27, 1857
Abraham B. Sands	Oct. 18, 1851, to Oct. 18, 1861
William A. Spencer	Sept. 27, 1852, to Oct. 18, 1854
John Caswell	Oct. 18, 1852, to Mar. 29, 1871
John R. Livingston	Oct. 18, 1852, to Oct. 18, 1854
Isaac Seymour	Oct. 18, 1852, to Oct. 18, 1863
Henry Meigs, Jr.	Oct. 18, 1852, to April 28, 1862
Horace Webster, LL.D.	Oct. 18, 1852, to April 25, 1859
William H. Aspinwall	Oct. 18, 1854, to Jan. 1875
Herman D. Aldrich	Oct. 18, 1856, to Oct. 18, 1871
Samuel D. Babcock	Oct. 18, 1856, to Sept. 14, 1902
Henry A. Smythe	Oct. 18, 1856, to Oct. 18, 1866
John H. Earle	Oct. 18, 1858, to Oct. 3, 1890
Thomas B. Coddington	Oct. 18, 1858, to Oct. 18, 1866
Percy R. Pyne	Jan. 30, 1860, to Feb. 14, 1895
Franklin F. Randolph	Jan. 30, 1860, to Oct. 18, 1867
Henry Chauncey, Jr.	Feb. 27, 1860, to Oct. 18, 1875
George C. Collins	Oct. 18, 1861, to Feb. 1875
Philetus H. Holt	Oct. 18, 1861, to Sept. 1874
James A. Edgar	Oct. 18, 1861, to Oct. 18, 1866
Pliny F. Smith	Nov. 25, 1861, to Oct. 18, 1870
Hugh N. Camp	Jan. 26, 1863, to Sept. 21, 1895
Egisto P. Fabbri	Feb. 29, 1864, to Jan. 27, 1879
Theodore W. Riley	Oct. 18, 1866, to Mar. 1873
Edward Schell	Oct. 18, 1866, to Dec. 24, 1893
David Stewart	Oct. 18, 1866, to July 17, 1891

J. Pierpont Morgan	Oct. 18, 1866, to Oct. 18, 1877
William Alexander Smith	Nov. 26, 1867,
George Macculloch Miller	Mar. 29, 1869,
Howard Potter	Oct. 18, 1869, to Jan. 25, 1886
James M. Brown	June 27, 1870, to July 19, 1890
George Kemp	Nov. 27, 1871, to Jan. 1873
Joseph W. Alsop	Nov. 27, 1871, to Mar. 1872
Henry A. Oakley	Nov. 25, 1872, to Mar. 25, 1898
William M. Evarts	Oct. 27, 1873, to Oct. 18, 1875
Rev. Heman Dyer, D.D	Oct. 27, 1873, to Oct. 18, 1885
Riley A. Brick	Nov. 24, 1873, to Oct. 18, 1886
Philip G. Weaver	Nov. 30, 1874, to May 28, 1900
William H. Caswell	Oct. 18, 1875, to Oct. 18, 1884
Cornelius Vanderbilt	Oct. 18, 1875, to Sept. 12, 1899
Woodbury G. Langdon	Oct. 18, 1875, to Nov. 1883
	April 29, 1895, to Sept. 28, 1903
George A. Crocker	Oct. 18, 1875, to Oct. 20, 1906
Anson W. Hard	April 30, 1877.
Charles M. Fry	Oct. 18, 1877, to Nov. 18, 1892
Adam T. Sackett	Oct. 18, 1877, to Dec. 1878
Benoni Lockwood	May 27, 1878.
John Carey, Jr	Jan. 27, 1879, to April, 1881
James J. Goodwin	Jan. 27, 1879, to Oct. 18, 1881
Henry B. Renwick	Oct. 18, 1879, to Oct. 18, 1893
Gordon Norrie	April 25, 1881.
Henri M. Braem	Oct. 18, 1881, to Dec. 29, 1884
Waldron P. Brown	Oct. 18, 1882.
M. Taylor Pyne	Oct. 18, 1882.
John Noble Stearns	Oct. 18, 1884, to Mar. 15, 1907
Henry Parish	Jan. 26, 1885, to Dec. 27, 1899
Charles G. Landon	Mar. 30, 1885, to Mar. 23, 1893
Chauncey M. Depew	Mar. 29, 1886, to Oct. 18, 1904
Charles Howland Russell	Oct. 26, 1886.
Hoffman Miller	Oct. 18, 1890.
George Blagden	Dec. 26, 1890, to Sept. 26, 1904
Gustav H. Schwab	Oct. 26, 1891, to Mar. 29, 1897
Edward L. Tiemann	Dec. 23, 1891, to May 10, 1896
Andrew C. Zabriskie	Dec. 23, 1891, to Jan. 1, 1902
Rev. Henry Mottet, D.D	Dec. 23, 1892.
Theodore K. Gibbs	Oct. 18, 1893, to Nov. 27, 1905
J. Pierpont Morgan, Jr	Oct. 18, 1893, to Nov. 26, 1900
William C. Egleston	Mar. 26, 1894, to Mar. 26, 1900
John B. Pine	April 29, 1895.
J. Van Vechten Olcott	Oct. 18, 1895.
Howard Townsend	Oct. 19, 1896, to Jan. 1, 1902
Stephen Baker	Oct. 18, 1900.
William Fahnestock	Oct. 18, 1900.
Francis M. Bacon	Jan. 28, 1901.
James Henry Smith	Jan. 28, 1901, to Oct. 18, 1906
J. Howard Van Amringe	Jan. 28, 1901.
Henry D. Babcock	Dec. 29, 1902.
A. Gordon Norrie	Oct. 19, 1903.
Wm. M. V. Hoffman	Oct. 19, 1904.
Alvin W. Krech	Oct. 3, 1904.
George Blagden	Oct. 18, 1906.
H. C. von Post	Oct. 18, 1906.
Henry C. Swords	Oct. 18, 1907.
A. Lanfear Norrie	Oct. 18, 1907.

Members of the Board of Managers, "Ex-Officio."

The Mayor of the City of New York	Oct. 15, 1852.
The President of the Board of Aldermen	Oct. 15, 1852.

The President of the Assistant Board of Aldermen.....Oct. 15, 1852, to Jan. 1, 1875
The President of the Council.....Oct. 18, 1900, to Jan. 1, 1902
The British Consul.....Oct. 15, 1852.
The President of the Medical Board.....Oct. 19, 1896.
The Pastor and Superintendent of the Hospital.....Oct. 19, 1896, to July 1, 1900

Wardens or Vestrymen in the Church of St. George the Martyr.

Thomas Field Frank.....Oct. 15, 1852, to April 18, 1873
Robert Bunch.....Oct. 15, 1852, to April 6, 1853
John R. Livingston.....April 6, 1853, to April 13, 1855
June 10, 1858, to April 29, 1859
George C. Moller.....April 13, 1855, to June 10, 1858
Philip R. Pritchard.....April 29, 1859, to April 6, 1864
Henry Drissler.....April 6, 1864, to April 22, 1865
William P. Tallmadge.....April 22, 1865, to Sept. 19, 1867
Robert Waller.....Sept. 19, 1867, to April 2, 1891
Charles T. Gostenhoffer.....April 18, 1873, to April 30, 1875
Richard D. Perry .....April 30, 1875, to Mar. 30, 1883
Edward Hill.....Mar. 30, 1883, to July, 1886
Edward F. Beddall.....Sept. 23, 1886, to Oct. 18, 1895
F. W. J. Hurst.....April 2, 1891, to Oct. 18, 1895

REPRESENTATIVES OF ST. GEORGE'S SOCIETY OF NEW YORK.

F. W. J. Hurst.....Oct. 18, 1885, to Jan. 28, 1901
Edward F. Beddall.....Oct. 18, 1895, to Jan. 27, 1902
George Gray Ward.....Jan. 28, 1901.
Berkeley Mostyn.....Jan. 27, 1902.

SERVICE OF ATTENDING AND CONSULTING PHYSICIANS AND SURGEONS.

Date of Appointment.	ATTENDING PHYSICIANS.	Date of Termination of Service.
Mar. 1, 1859	Alonzo Clark	Oct., 1863
Mar. 1, 1869	Charles F. Heywood	Feb., 1862
Mar. 1, 1859	T. Gaillard Thomas	Jan., 1860
Mar. 1, 1859	William H. Draper	April, 1867
Mar. 26, 1860	William B. Casey	April, 1861
June 11, 1861	William W. Jones	Mar., 1873
Mar. 31, 1862	Edward W. Lambert	Jan., 1872
Oct. 26, 1863	Foster Swift	April, 1866
May 28, 1866	Charles W. Packard	Jan., 1878
April 29, 1867	James R. Leaming	Jan., 1878
Jan. 29, 1872	James W. McLane	Aug., 1879
Mar. 31, 1873	Andrew H. Smith	Jan., 1881
Jan. 1, 1878	William M. Polk	July, 1879
Jan. 1, 1878	George G. Wheelock	Jan., 1889
July 8, 1879	Beverley Robinson	Oct. 18, 1904
Sept. 29, 1879	Francis P. Kinnicutt	April 27, 1896
Jan. 31, 1881	A. Brayton Ball	Nov. 1, 1897
Feb. 23, 1885	Albert A. Davis	May 6, 1905

Date of Appointment.	ATTENDING PHYSICIANS.	Date of Termination of Services.
Jan. 1, 1889	George L. Peabody	Sept., 1893
Oct. 10, 1893	VanHorne Norrie.	
Mar. 30, 1896	George A. Spalding	Oct., 2, 1906
Dec. 28, 1903	Austin W. Hollis.	
Mar. 27, 1905	Theodore C. Janeway.	
Nov. 26, 1906	Samuel W. Lambert.	

ASSISTANT ATTENDING PHYSICIAN.

Dec. 31, 1906	Frank S. Meara.	

CONSULTING PHYSICIANS.

Mar. 1, 1859	Edward Delafield	1874
Mar. 1, 1859	G. P. Cammann	1863
Mar. 1, 1859	Benjamin Ogden	April, 1867
Mar. 1, 1859	John T. Metcalfe	Jan. 30, 1902
Oct. 26, 1863	Alonzo Clark	Sept., 1887
April 29, 1867	William H. Draper	April 26, 1901
Jan. 28, 1878	Charles W. Packard.	
Sept. 26, 1887	Andrew H. Smith.	
Jan. 1, 1889	George G. Wheelock	Mar. 22, 1907
Nov. 1, 1897	A. Brayton Ball.	
Mar. 31, 1902	Henry F. Walker.	
Nov. 28, 1904	Beverley Robinson.	
Mar. 27, 1905	Albert A. Davis	May 6, 1905
Sept. 24, 1906	Edward G. Janeway.	
Sept. 24, 1906	Francis Delafield.	
Dec. 31, 1906	Francis P. Kinnicutt.	

ATTENDING SURGEONS.

Mar. 1, 1859	Gurdon Buck	Jan., 1872
Mar. 1, 1859	George A. Peters	Dec., 1863
.....	G. A. Peters, reappointed Jan. 29, 1872	Dec., 1887
Mar. 1, 1859	F. J. Bumstead	Oct., 1863
Jan. 27, 1862	Henry B. Sands	Oct., 1864
Jan. 25, 1864	William H. Donaghe	July, 1864
July 18, 1864	Robert F. Weir	Jan., 1875
Oct. 31, 1864	George A. Quimby	Nov., 1867
Jan. 30, 1865	Joseph J. Hull	Dec., 1873
Nov. 29, 1867	James L. Little	Jan., 1878
.....	J. L. Little, reappointed Nov. 28, 1881	April, 1885
Dec. 29, 1873	Thomas T. Sabine	Nov., 1881
Jan. 1, 1875	Charles McBurney	April, 1888
Jan. 1, 1878	Gerardus H. Wynkoop	Dec., 1879
Mar. 29, 1880	William T. Bull	May, 1884
.....	Wm. T. Bull, reappointed Apr. 30, 1888	Sept., 1889
May 26, 1884	Robert Abbe.	
Feb. 23, 1885	L. Bolton Bangs	Oct., 1892
Sept. 28, 1885	Richard J. Hall	June, 1887
May 30, 1887	Francis W. Murray	Dec., 1902
Jan. 30, 1888	B. Farquhar Curtis.	
Dec. 27, 1889	Francis H. Markoe	Sept. 13, 1907
Oct. 31, 1892	Charles A. Powers	June, 1894
June 28, 1894	Charles L. Gibson.	
Mar. 30, 1896	Joseph A. Blake	Sept., 1903

CONSULTING SURGEONS.

Mar. 1, 1859	John Watson	1863
Mar. 1, 1859	Willard Parker	1883

Date of Appointment.	CONSULTING SURGEONS.	Date of Termination of Service
Mar. 1, 1859	Alfred C. Post	Feb., 1886
Mar. 1, 1859	David L. Eigenbrodt	1861
Dec. 28, 1863	George A. Peters	Jan., 1872
.....	Geo. A. Peters, reappointed Dec. 23 1887	Dec. 6, 1894
Oct. 26, 1868	John H. Carnochan	Oct., 1869
Oct. 25, 1869	Henry B. Sands	Jan., 1883
Jan. 1, 1878	James L. Little	Nov., 1881
Nov. 28, 1881	Thomas T. Sabine	Aug., 1888
Feb. 26, 1883	Robert F. Weir	May, 1900
May 26, 1884	William T. Bull	April, 1888
.....	W. T. Bull, reappointed Nov. 25, 1889.	
April 30, 1888	Charles McBurney.	
Oct. 18, 1892	L. Bolton Bangs.	
Dec. 29, 1902	Francis W. Murray.	

HOLDING SPECIAL APPOINTMENTS.

Mar. 1, 1859	John C. Dalton, Pathologist	April, 1872
April 25, 1872	Thomas E. Satterthwaite, Pathologist	Dec., 1882
May 26, 1873	Newton M. Shaffer, Orthopedic Surgeon	Dec., 1887
Jan. 1, 1875	Edward G. Loring, Consulting Ophthalmic Surgeon	April, 1888
Jan. 29, 1877	George M. Lefferts, Consulting Laryngoscopic Surgeon	April 29, 1901
Jan. 1, 1878	James R. Leaming, Special Consulting Physician in Chest Diseases	Dec., 1892
Jan. 28, 1878	John P. Munn, Curator	June, 1882
Mar. 28, 1881	John Ridlon, Assistant to Orthopedic Surgeon	Dec., 1887
Jan. 1, 1883	Frank Ferguson, Pathologist and Curator	July, 1888
Jan. 1, 1888	Newton M. Shaffer, Consulting Orthopedic Surgeon.	
Jan. 1, 1888	John Ridlon, Attending Orthopedic Surgeon	Dec., 1888
Feb. 27, 1888	William M. Polk, Consulting Gynecologist.	
May 28, 1888	Charles S. Bull, Consulting Ophthalmic Surgeon	Oct. 30, 1905
July 11, 1888	John S. Thacher, Pathologist	Dec., 1895
Dec. 27, 1889	T. Halsted Myers, Attending Orthopedic Surgeon.	
Jan. 29, 1894	H. H. Seabrook, ad interim Attending Ophthalmic Surgeon	Mar., 1897
April 27, 1896	Francis P. Kinnicutt, Attending Physician in charge of Phthisical Dept.	Dec., 1897
Dec. 27, 1897	Francis P. Kinnicutt, Consulting Physician to Phthisical Patients	Dec. 31, 1906
April 27, 1896	Irwin H. Hance, Assistant Physician Phthisical Department	Oct. 26, 1896
June 4, 1896	William C. Campbell, Assistant Physician Phthisical Department	Dec., 1897
Jan. 1, 1898	William C. Campbell, Attending Physician Phthisical Department	Feb. 5, 1899
Jan. 25, 1897	Charles F. Collins, Assistant Physician Phthisical Department	Dec., 1897
Jan. 1, 1898	Charles F. Collins, Attending Physician Phthisical Department	Dec. 31, 1906

Date of Appointment.	HOLDING SPECIAL APPOINTMENTS.	Date of Termination of Service.
Mar. 29, 1897	Colman W. Cutler, Attending Ophthalmic Surgeon	Dec. 31, 1906
Jan. 25, 1897	Pearce Bailey, Consulting Neurologist.	
Jan. 25, 1897	E. B. Dench, Consulting Otologist.	
Jan. 25, 1897	George T. Elliot, Consulting Dermatologist.	
Jan. 25, 1897	Francis C. Wood, Surgical Registrar.	Dec. 29, 1902
Jan. 25, 1897	Thomas S. Southworth, Medical Registrar	April 25, 1904
Oct. 25, 1897	Francis C. Wood, Pathologist	
Oct. 25, 1897	T. Mitchell Prudden, Consulting Pathologist.	
April 24, 1899	Egbert LeFevre, Attending Physician Phthisical Department	June 22, 1906
May 27, 1901	D. Bryson Delevan, Consulting Laryngoscopic Surgeon.	
Jan. 26, 1903	D. S. D. Jessup, Surgical Registrar	May 24, 1905
Mar. 28, 1904	George C. Freeborn, Asst. in Pathology.	
May 31, 1904	Everett W. Gould, Medical Registrar	Jan. 9, 1906
Mar. 26, 1906	Hans Zinsser, Asst. in Pathology.	
Dec. 31, 1906	Colman W. Cutler, Consulting Ophthalmic Surgeon.	
Dec. 31, 1906	Charles F. Collins, Pediatric Attending Physician.	
Dec. 31, 1906	Everett W. Gould, Assistant Pediatric Attending Physician.	

ASSISTANTS TO ATTENDING SURGEONS.

Dec. 28, 1903	W. S. Schley.	
Dec. 28, 1903	John Douglas.	
Dec. 28, 1903	K. Walton Martin.	
Dec. 28, 1903	Henry Hamilton M. Lyle	Sept. 13, 1907

ASSISTANTS TO ATTENDING PHYSICIANS.

Jan. 9, 1906	Everett W. Gould.	
Jan. 9, 1906	Walter A. Bastedo.	
Jan. 9, 1906	Karl M. Vogel.	
April 30, 1906	Norman E. Ditman.	

OUT-PATIENT DEPARTMENT.

SURGICAL.

Oct. 26, 1896	Joseph A. Blake	June 6, 1898
Nov. 27, 1896	Louis I. Mason	Dec. 31, 1901
Nov. 27, 1896	William S. Thomas.	
Feb. 26, 1897	Francis C. Wood	April 1, 1898
April 4, 1898	T. A. Kenyon.	
Dec. 22, 1899	W. Scott Schley.	
May 25, 1900	John Douglas	Nov. 30, 1903
Jan. 27, 1902	C. P. Bulson.	
Sept. 29, 1902	F. O. Virgin.	
Oct. 26, 1903	W. P. Herrick.	
May 28, 1904	Emery J. Thomas.	
Nov. 28, 1904	H. E. Plummer.	

MEDICAL.

Oct. 26, 1896	George A. Spalding	June 6, 1898
Nov. 27, 1896	Austin W. Hollis.	
Feb. 26, 1897	Frederick P. Solley	May 27, 1901

Date of Appointment.	MEDICAL.	Date of Termination of Service.
June 22, 1900	Evan Evans	April 24, 1901
May 27, 1901	W. C. Calhoun.	
Jan. 27, 1902	Everett W. Gould.	
Feb. 29, 1904	J. Preston Miller.	
Jan. 30, 1905	W. Tillinghast Bull	April 30, 1906
Jan. 30, 1905	Emil Traub	Dec. 31, 1906
Oct. 28, 1907	H. C. Williamson.	
Oct. 28, 1907	Charles Hendee Smith.	

GYNECOLOGICAL.

June 1, 1897	John V. D. Young.	
Jan. 27, 1902	Fred J. C. Fitzgerald	Dec. 29, 1902
May 31, 1904	F. O. Virgin.	
Nov. 28, 1904	P. V. K. Johnson.	
Sept. 30, 1907	H. C. Williamson.	

OPHTHALMOLOGICAL.

Dec. 28, 1903	Colman W. Cutler.	
Dec. 28, 1903	Alfred Wiener.	

OTOLOGICAL, ETC.

Nov. 28, 1904	E. B. Dench.	
Nov. 28, 1904	F. T. Hopkins.	
Nov. 26, 1906	Chas. C. Perkins.	

ORTHOPEDICAL.

Mar. 26, 1906	T. Halsted Myers.	
Mar. 26, 1906	Deas Murphy.	

SERVED ON HOUSE STAFF OF ST. LUKE'S HOSPITAL.

May 13, 1858, to April, 1859	David L. Eigenbrodt, Resident Physician and Surgeon.
1859	Edward B. Dalton, Resident Physician and Surgeon.
1859 and 1860	Robert Watts, Resident Physician and Surgeon.
1861	W. H. Carmalt, Assistant.
1862 and 1863	A. Russell Strachan, Resident Physician and Surgeon.
1863	Walter de Forest Day, Assistant.
1863, 1864, and 1865	Charles W. Packard, Resident Physician and Surgeon.
1863, 1865, 1866, 1867, 1868	Albert A. Davis, Assistant and Resident Physician and Surgeon.
1866	James M. Ayer, Assistant.
1867	Daniel B. Forman, Assistant.
1868	A. Anderson, Assistant.
	James DeWolf, Assistant.
1868	Ralph M. Starkweather, Assistant.
1868 and 1869	Matthew B. DuBois, Assistant.
1869	Charles Washburn, Resident Physician and Surgeon.
1869	Benjamin Riggs, Assistant and Resident Physician and Surgeon.
1869, 1870, 1871	George M. Lefferts, Assistant and Resident Physician and Surgeon.
1871	Cyrus S. Mann, Resident Physician and Surgeon.

1870, 1871, 1872.....George D. Bleything, Assistant and Resident Physician and Surgeon.
1871.....Edward T. Ward, Assistant.
1872.....Charles Hitchcock, Assistant.
1872, 1873.....Charles B. Kelsey, Assistant and Resident Physician and Surgeon.
1873, 1874.....George Hart, Assistant and Resident Physician and Surgeon.
1874, 1875, 1876.....Robert Abbe, Assistant and Resident Physician and Surgeon.
.....Abram P. Zemansky, Assistant.
1875, 1876.....George A. Spalding, Assistant and Resident Physician and Surgeon.
1875, 1876, 1877.....William Seward Webb, Assistant and Resident Physician and Surgeon.
1877, 1878.....Thos. L. Stedman, Assistant and House Surgeon and House Physician.
1877.....William A. Valentine, House Surgeon and House Physician.
1877.....Alonzo Blauvelt, House Surgeon.
July 1, 1877, to Jan. 1, 1878..Albert A. Davis, House Physician.
July 1, 1877, to July 1, 1879..Huntington Richards, Assistant House Surgeon and House Physician.
Jan. 1, 1878, to Jan. 1, 1880..Hobart Cheeseman, Assistant House Surgeon and House Physician.
July 1, 1878, to May 1, 1880..John F. Ridlon, Assistant House Surgeon and House Physician.
Jan. 1, 1879, to Oct. 1, 1880..Donald M. Cammann, Assistant House Surgeon and House Physician.
July 1, 1879, to June 1, 1881..Richard T. Bang, Assistant House Surgeon and House Physician.
Nov. 1, 1879, to Dec. 1, 1881..Robert T. Howe, Assistant House Surgeon and House Physician.
April 1, 1880, to June 1, 1882..William C. Campbell, Assistant House Surgeon and House Physician.
Oct. 1, 1880, to Dec. 1, 1882..Charles Remsen, Assistant House Surgeon and House Physician.
June 1, 1881, to June 1, 1883..Henry Moffat, Assistant House Surgeon and House Physician.
Dec. 1, 1881, to Dec. 1, 1883..Robert J. Devlin, Medical.
Dec. 1, 1881, to June 1, 1883..Charles Hunter, Surgical.
Dec. 1, 1881, to Dec. 1, 1883..James A. Booth, Surgical.
June 1, 1882, to June 1, 1884..Charles C. Beach, Medical.
Dec. 1, 1882, to June 1, 1884..Charles E. Denison, Surgical.
June 1, 1883, to Dec. 1, 1884..Samuel T. King, Medical.
June 1, 1883, to Dec. 1, 1884..Irwin H. Hance, Surgical.
Dec. 1, 1883, to June 1, 1885..William H. Sherman, Medical.
Dec. 1, 1883, to June 1, 1885..Ogden C. Ludlow, Surgical.
June 1, 1884, to Dec. 1, 1885..J. Milton Mabbott, Medical.
June 1, 1884, to Dec. 1, 1885..Lewis R. Morris, Surgical.
Dec. 1, 1884, to Dec. 1, 1886..T. Halsted Myers, Surgical.
Dec. 1, 1884, to June 1, 1886..Paul E. Tiemann, Medical.
June 1, 1885, to Dec. 1, 1886..Matthias L. Foster, Surgical.
June 1, 1885, to Dec. 1, 1886..Edward B. Dench, Medical.
Dec. 1, 1885, to Apr. 26 1887..William K. Otis, Surgical.
Dec. 1, 1885, to June 1, 1887..George K. Swinburne, Medical.
June 1, 1886, to Dec. 1, 1887..Horace Lee Simpson, Surgical.
June 1, 1886, to Dec. 1, 1887..John E. Traub, Medical.
June 1, 1886, to June 1, 1888..Charles S. Wood, Surgical.
Dec. 1, 1886, to June 1, 1888..Charles F. Collins, Medical.
June 1, 1887, to Dec. 1, 1888..Charles T. Parker, Surgical.
June 1, 1887, to Dec. 1, 1888..Thomas S. Southworth, Medical.

Dec. 1, 1887, to June 1, 1889..Bernard E. Vaughan, Medical.
Dec. 1, 1887, to Feb. 1, 1888..Edward S. Quintard, Surgical.
Feb. 4, 1888, to June 1, 1889..Albert H. Ely, Surgical.
June 1, 1888, to Dec. 1, 1889..William H. Caswell, Medical.
June 1, 1888, to Dec. 1, 1889..John V. D. Young, Surgical.
Dec. 1, 1888, to July 1, 1890..Van Horne Norrie, Medical.
Dec. 1, 1888, to Dec. 1, 1890..Charles L. Minor, Surgical, and five months first Assistant, Medical.
Feb. 15 1889, to April 1, 1891..Colman W. Cutler, Medical.
Feb. 15 1889, to Jan. 1, 1891..Joseph A. Blake, Surgical.
June 1, 1889, to May 7, 1890..Pearce Bailey, Medical.
June 1, 1889, to July 1, 1891..L. Francis Warner, Surgical.
Dec. 1, 1889, to Jan. 1, 1892..Louis F. Bishop, Medical.
Dec. 1, 1889, to Jan. 1, 1892..Charles Langdon Gibson, Surgical.
July 1, 1889, to July 1, 1892..Austin W. Hollis, Medical.
July 1, 1890, to Jan. 1, 1891..Frederick H. Walcott, Surgical.
Jan. 1, 1891, to Jan. 1, 1893..William K. Rogers, Medical.
Jan. 1, 1891, to May 22, 1891..Walter A. Dunckel, Surgical.
May 22, 1891, to July 1, 1892..Henry H. Thorp, Surgical.
July 1, 1891, to Jan. 1, 1893..Louis Irving Mason, Surgical.
July 1, 1891, to July 1, 1893..Charles Townsend Dade, Medical.
July 1, 1891, to July 1, 1893..Philip D. Bunce, Surgical.
Jan. 1, 1892, to Jan. 1, 1894..George Marvine Tuttle, Medical.
Jan. 1, 1892, to Jan. 1, 1894..Walter Brooks Brouner, Surgical.
July 1, 1892, to July 1, 1894..K. Walton Martin, Medical.
July 1, 1892, to July 1, 1894..Samuel Beyea, Surgical.
Jan. 1, 1893, to Jan. 1, 1895..Frederick P. Solley, Medical.
Jan. 1, 1893, to Jan. 1, 1895..Edward H. Rogers, Surgical.
July 1, 1893, to July 1, 1895..John T. Halsey, Medical.
July 1, 1893, to July 1, 1895..William S. Thomas, Surgical.
Jan. 1, 1894, to Jan. 1, 1896..William L. Armstrong, Medical.
Jan. 1, 1894, to July 1, 1896..Arthur S. Vosburgh, Surgical.
July 1, 1894, to Jan. 1, 1898..J. Bentley Squier, Jr., Medical and Surgical
July 1, 1894, to Jan. 1, 1897..Francis C. Wood, Surgical.
Jan. 1, 1895, to July 1, 1897..George E. McClellan, Medical.
Jan. 1, 1895, to July 1, 1897..David S. D. Jessup, Surgical.
Sept. 1, 1895, to Jan. 1, 1897..Frank Sherman Meara, Surgical.
Oct. 1, 1895, to Jan. 1, 1898..Fred Templeton Zabriskie, Medical.
July 1, 1896, to July 1, 1898..Aspinwall Judd, Surgical.
July 1, 1896, to July 1, 1898..Evan M. Evans, Medical.
Jan. 1, 1897, to July 1, 1898..Winfield S. Schley, Jr., Surgical.
Jan. 1, 1897, to Oct. 15, 1897..Theodore C. Janeway, Medical.
July 1, 1897, to July 1, 1899..Augustus B. Wadsworth, Surgical.
July 1, 1897, to July 1, 1899..William J. Lamson, Medical.
Jan, 1, 1898, to July 1, 1899..Edward R. Lampson, Jr., Surgical.
Jan. 1, 1898, to Jan. 1, 1900..Asa S. Iglehart, Medical.
Jan. 1, 1898, to Jan. 1, 1899..Edward Livingston Hunt, Medical.
Jan. 1, 1898, to July 1, 1898..Antonie P. Voislawsky, Surgical.
July 1, 1898, to July 1, 1900..John Douglas, Surgical.
July 1, 1898, to July 1, 1900..Philip S. Sabine, Medical.
July 1, 1898, to July 1, 1900..Nathan W. Green, Surgical.
July 1, 1898, to July 1, 1900..William P. Herrick, Surgical.
Oct. 10, 1898, to Nov. 1, 1900..Guy B. Miller, Medical.
July 1, 1899, to Jan. 1, 1901..Tracy G. Russell, Surgical.
July 1, 1899, to Jan. 1, 1901..Jonathan M. Wainwright, Surgical.
July 1, 1899, to April 1, 1901..Walter A. Bastedo, Medical.
Jan. 1, 1900, to July 1, 1901..William R. Munger, Surgical.
Jan. 1, 1900, to July 1, 1901..Frederick O. Virgin, Surgical.
Jan. 1, 1900, to Aug. 15, 1901..Everett W. Gould, Medical.
July 1, 1900, to Jan. 1, 1902..Harry Badger Reynolds, Surgical.
July 1, 1900, to Jan. 1, 1902..Ralph Waldo Lobenstein, Surgical.

July 1, 1900, to July 1, 1903..Karl M. Vogel, Medical and Surgical.
July 1, 1900, to Jan. 1, 1903..Norman Edward Ditman, Pathological and Medical.
Nov. 15, 1900, to May 1, 1902..Urban Francis Martin, Medical.
Jan. 1, 1901, to July 1, 1902..Henry Hamilton M. Lyle, Surgical.
Jan. 1, 1901, to July 1, 1902..Leslie C. Love, Surgical.
April 1, 1901, to Sept. 1, 1902..Henry Suydam Satterlee, Medical.
July 1, 1901, to Jan. 1, 1904..Joseph Dayton Condit, Pathological and Surgical.
July 1, 1901, to July 1, 1903..Frederick G. Hodgson, Pathological and Surgical.
July 1, 1901, to July 1, 1903..Edward A. Thompson, Surgical.
July 1, 1901, to Jan. 1, 1903..Frank A. Haussling, Surgical.
Jan. 1, 1902, to July 1, 1903..John Cleveland Salter, Medical.
Jan. 1, 1902, to July 1, 1903..Frederick G. Hodgson, Surgical.
Jan. 1, 1902, to July 1, 1904..Ransom S. Hooker, Pathological and Surgical.
May 15, 1902, to Jan. 1, 1904..William Dwight Baldwin, Medical.
July 1, 1902, to Jan. 1, 1904..H. W. Titus, Surgical.
July 1, 1902, to Jan. 1, 1905..Theodore A. McGraw, Jr., Pathological and Surgical.
Sept. 1, 1902, to July 1, 1904..Herbert B. Wilcox, Medical and Pathological.
Jan. 1, 1903, to Jan. 1, 1905..H. I. Johnston, Medical.
Jan. 1, 1903, to July 1, 1904..Frank Merritt Dyer, Surgical.
July 1, 1903, to Jan. 1, 1905..Ward S. Gregory, Surgical.
July 1, 1903, to July 1, 1905..Otto von Huffmann, Pathological and Medical.
July 1, 1903, to Jan. 1, 1906..Harry Greenwood Bugbee, Pathological and Surgical.
July 1, 1903, to July 1, 1905..James R. Cannon, Pathological and Surgical.
Jan. 1, 1904, to Jan. 1, 1906..G. B. Capito, Pathological and Medical.
Jan. 1, 1904, to July 1, 1905..Henry K. W. Kellogg, Surgical.
Jan. 1, 1904, to Jan. 1, 1906..Julius Heyward Taylor, Pathological and Surgical.
July 1, 1904, to Jan. 1, 1907..Wilbur Ward, Pathological and Surgical.
July 1, 1904, to July 1, 1906..Frederick V. Hussey, Surgical.
July 1, 1904, to July 1, 1906..Elton Gardiner Littell, Pathological and Medical.
Jan. 1, 1905, to July 1, 1907..Frank N. Chessman, Pathological and Surgical.
Jan. 1, 1905, to Jan. 1, 1907..Alfred D. Mittendort Pathological and Medical.
Jan. 1, 1905, to July 1, 1906..Albert R. Moffit, Surgical.
July 1, 1905.....Harry S. Holland, Pathological and Surgical.
July 1, 1905, to Nov. 23, 1906..Pliny Harold Hayes, Surgical.
July 1, 1905, to July 1, 1907..Lefferts Hutton, Pathological and Medical.
Jan. 1, 1906.....Frank R. Girard, Pathological.
Jan. 1, 1906.....William W. Herrick, Pathological and Medical.
Jan. 1, 1906, to July 1, 1907..Milne B. Swift, Surgical.
July 1, 1906.....Charles Edward Vail, Pathological and Surgical.
July 1, 1906.....Charles C. Lieb, Pathological and Medical.
July 1, 1906.....Joseph Casper, Surgical.
Jan. 1, 1907, to June 4, 1907...Lamar Seeley, Surgical.
Jan. 1, 1907.....Edward C. Lyon, Jr., Pathological.
Jan. 1, 1907.....Heminway Merriman, Pathological and Medical.
July 1, 1907.....Theodore H. Allen, Surgical.

July 1, 1907.....Royale H. Fowler, Pathological.
July 1, 1907.....Franklin M. Class, Pathological.

ALUMNI ASSOCIATION

President
Francis C. Wood, M.D.

Vice-President
C. T. Dade, M,D.

Secretary,
Carl M. Vogel, M.D.

Treasurer
J. Bentley Squier, M.D.

ALUMNÆ ASSOCIATION OF THE TRAINING SCHOOL FOR NURSES

President,
W. M. Tompkins, M.D.

Vice-President
Mrs. Alfred Spalding.

Secretary,
Mrs. S. Spalding.

Treasurer,
Miss J. Kroch.

Corresponding Secretary
Miss M. L. DeWilde.

ST. LUKE'S HOSPITAL TRAINING SCHOOL FOR NURSES, NEW YORK.

St. Luke's Hospital of New York is prepared to give a three years' course of training to women desirous of becoming professional nurses. Application must be made either in person or through the printed "form of application," to the Directress of Nurses.

The following information is furnished to candidates for admission to the Training School.

Candidates must be from twenty-two to thirty-three years of age and hold a High School diploma, or the equivalent thereof. They must be in sound physical condition, and must send, with their application, a certificate from a physician testifying to this fact, also a letter of recommendation from a clergyman, and the names and addresses of two persons, not relatives, to whom the Hospital may refer.

A limited number only can be received. The rejection therefore, of a candidate is no reflection on the individual's character, neither does it prove her to be disqualified for admission to other Training Schools. *The reasons for rejection are not given either to applicants for admission or probationers on duty*, neither are letters addressed, personally, to the authorities of the Hospital returned.

Accepted candidates are nominated in order on a "waiting list," and will be called for duty as the needs of the Hospital require. When called they are expected to report promptly, and to bring with them the means of returning to their homes, should they not successfully pass their probationary term.

Candidates, whose names are on the emergency list, must be ready to respond to a call within twenty-four hours after notification.

Any change of plan, or of address, on the part of a candidate, whose name is on the waiting list, should be immediately reported to the Directress of Nurses.

Probationers are boarded, lodged, and have their laundry work done in the Hospital.

Each probationer, who passes through a probationary term not exceeding six months (this period being included in the three years' course), will be admitted to the school, and will then be required to sign a written agreement to remain in the School for three years, and to conform to its rules and the rules of the Hospital.

The qualifications of probationers for the work, and the propriety of retaining or dismissing them at the end of their probationary term, are determined by the Directress of Nurses. She can also, with the approval of the Training School Committee, dismiss any nurse at any time for misconduct or inefficiency.

Nurses after they are admitted to the School are required to wear the Training School uniform while on duty. In addition to board, lodging and laundry, each nurse is furnished with her uniform and text books. It is considered that the education given during the course is a full equivalent for services rendered.

The uniforms and text books belong to the School, and must be returned in case a pupil leaves or is dismissed during her course of instruction.

Hours of duty are from 7 A.M. to 7 P.M. for day staff; 7 P.M. to 7 A.M. for night staff. Leisure hours; Two hours daily, one afternoon each week from 12:30 P.M.; Sunday, half the day. These hours are subject, however, to the requirements of the work. Nurses may be called upon for day or night duty, or for care of private patients in the Hospital, as may be necessary.

Three weeks vacation is allowed each year. Pupils will not be allowed during their course of instruction to nurse sick relatives at home, or absent themselves for other personal reasons. Absences are not allowed except for extreme cause. If for any reason any nurse is called away for any period exceeding four weeks, she loses her class position in the School, but may enter the following class, unless such absence exceeds four months, when she will, *ipso facto*, cease to be a member of the School. If re-admittied, she must begin her course anew; provided however, that this rule may be modified by the Training School Committee at its discretion. If pupils are sick they are cared for in the wards of the Hospital.

Instruction is given mainly by the Directress of Nurses and by the head nurses of the wards. Lectures by physicians and surgeons, and recitations, take place at stated periods. Examinations by a Committee of the Medical Board, chiefly upon practical points, are held at stated intervals.

Opportunity is given for training in obstetrical nursing.

When the full term of three years is completed, and the pupils are regarded as thoroughly qualified, they receive, if their conduct and examinations have been satisfactory, diplomas certifying to that fact, after which they are at liberty to chooee their own field of labor. The religious services of the Hospital are those of the Protestant Episcopal Church, and the pupils of the School are expected to attend these services regularly.

The right is reserved by the Hospital to terminate the connection of any pupil with the School for reasons which the Hospital may deem sufficient.

St. Luke's Hospital,
New York

LIST OF GRADUATES OF THE TRAINING SCHOOL.

Year of Graduation.	Name.	Present Occupation.	Address.
1894	Miss E. Adamson		Died May, 1900
1897	Miss E. Anderson	Private Nurse	New York City
1899	Miss D. Alberti-Lous	Student Hospitale	Paris, France
1906	Miss Helen M. Armstrong	Asst. Supt	Nassau Hospital, Mineola, L. I.
1906	Miss Z. V. Allan	Private Nurse	New York City
1900	Mrs. H. Alderman	Private Nurse	New York City
1900	Miss A. Albe	Private Nurse	New York City
1902	Miss K. M. Armstrong	Private Nurse	New York City
1902	Miss B. Atkinson	Private Nurse	New York City
1902	Miss L. N. Allworth	Private Nurse	Chicago
1903	Miss A. L. Armstrong	Private Nurse	New York City
1903	Miss B. M. Asbury	Private Nurse	New York City
1903	Miss M. A. Atwater (Mrs. C. B. Knapp)	At Home	New York City
1904	Miss L. Allen	Private Nurse	New York City
1905	Miss F. H. Atherton	Private Nurse	New York City
1893	Miss E. T. Boultbee (Mrs. H. Vedder)	At Home	New York City
1894	Miss G. A. Bates	Private Nurse	Denver, Col.
1894	Miss A. Brockie (Mrs. S. Beyea)	At Home	New Rochelle, N. Y.
1894	Miss M. C. Benz	Head Nurse	Out-Patient Dept. St. Luke's Hosp., New York City
1894	Miss G. M. Brownell	Hospital Nurse	Waterbury Hosp. Waterbury, Ct.
1894	Miss M. E. Battin	Private Nurse	New York City
1894	Miss C. L. Burdett (Mrs. Harry N. Taylor)	At Home	New York City
1895	Miss E. A. Bonnell	Masseuse	New York City
1896	Miss A. Bond (Mrs. S. Sirley)	At Home	Rosslands, B. C.
1896	Miss L. B. Black (Mrs. E. J. Daniels)		Died June 2, 1903
1898	Miss F. S. Boyd	Private Nurse	New York City
1898	Miss F. K. Blair (Mrs. S. Henry Sulouff)	At Home	Jersey City, N. J.
1899	Miss C. L. Bowden	Private Nurse	Paris, France
1899	Miss G. Bucklee	Private Nurse	Paris, France
1899	Miss L. Browne	Private Nurse	New York City
1899	Miss M. D. Barnes	Private Nurse	New York City
1900	Miss S. W. Baird (Mrs. Huestid)	At Home	Pittsburg, Pa.
1900	Mrs. C. E. Bath	Asst. Directress of Nurses	St. Luke's Hosp. New York City
1900	Miss R. J. Bartine (Mrs. H. F. MacGrotty)	At Home	New York City
1900	Miss L. A. Bull	Private Nurse	Syria, Asia.
1900	Miss I. Berlet (Mrs. J. H. De Veau)	At Home	New Rochelle
1902	Miss H. E. Baker (Mrs. Brayton)	At Home	Burlington, Vt.
1902	Miss M. M. Biedermann (Mrs. Hugh Reid Jack)	At Home	Maple Ridge Farm N. Y.

Year of Graduation.	Name.	Present Occupation.	Address.
1902	Miss A. Bunch (Mrs. Geo. Barton)	At Home	New York City
1902	Miss B. M. Bryarly	Private Nurse	New York City
1902	Miss A. J. Burgoyne (Mrs. W. J. Carter)	At Home	Mechanicsville, N. Y.
1902	Miss M. Barnhart (Married.)		
1902	Miss Jean Bain	Private Nurse	New York City
1904	Miss V. M. Barrager	Private Nurse	New York City
1904	Miss H. Bigelow (Mrs. Cox)	At Home	Washington, D.C.
1904	Miss B. Barton	Private Nurse	New York City
1904	Miss S. E. Bunker	Private Nurse	New York City
1905	Miss Louise Burdette	Private Nurse	New York City
1905	Miss Hilda C. Baker	Private Nurse	New York City
1905	Miss B. A. Blackman	Private Nurse	New York City
1905	Miss A. L. Burk	Private Nurse	New York City
1907	Miss Mary Bohannon	At Home	Columbus, Ohio
1890	Miss M. Camilleri (Mrs. Chas. S. Wood)	At Home	New York City
1892	Miss V. Chetwood	Private Nurse	New York City
1892	Miss G. Craft	Private Nurse	New York City
1893	Miss A. M. Clark	At Home	Canada
1893	Miss M. Cook (Mrs. William Wylie)	At Home	Winslow, Ariz.
1893	Miss A. G. Chisholm (Mrs. J. M. Morrison)	At Home	Meriden, Miss.
1896	Miss L. S. Clark	Private Nurse	New York City
1897	Miss A. C. Corbett	Private Nurse	New York City
1897	Miss E. F. Curtis	Private Nurse	New York City
1903	Miss E. A. Cook	Private Nurse	New York City
1903	Miss Joan Campbell	Private Nurse	New York City
1903	Miss S. Carnes (Mrs. Coertzman)		Brooklyn, N. Y.
1904	Miss E. L. Chambers (Mrs. J. F. Edwards)		Cleveland, O.
1905	Miss Page Carter	At Home	New York City
1905	Mrs. N. S. Copeman		Died August, 1905
1905	Miss Louise C. Chesley (Mrs. H. W. Gross)	At Home	Saint John, N. B.
1905	Miss F. E. Couse	Private Nurse	New York City
1906	Miss A. F. Cleaver	2nd Assistant	St. Luke's Hosp.
1906	Miss E. Campbell		New York City
1907	Miss Anne L. Cooper	Private Nurse	New York City
1907	Miss Sigrid Christopherson	At Home	Christiania, Norway.
1890	Mrs. M. Dyson	Private Nurse	Unknown
1893	Miss H. DeSiron (Mrs. W. S. Stone)	At Home	New York City
1894	Miss M. A. Deuel (Mrs. J. H. DuBois)	At Home	New York City
1900	Miss C. J. DuBois	Private Nurse	New York City
1902	Miss Mary L. DeWilde	Private Nurse	New York City
1903	Miss M. H. Drennan (Mrs. Edward Smith)	At Home	Winnipeg, Man.
1904	Miss M. E. Dryer	Private Nurse	New York City

Year of Graduation.	Name.	Present Occupation.	Address.
1890	Miss F. G. Edman (Mrs. Frank Allen)		Plainfield, N. J.
1892	Miss J. B. Egan (Mrs. De Mars Bowers)	At Home	Los Angeles, Cal.
1893	Miss E. B. Englebach (Mrs. H. Tuley)	At Home	Louisville, Ky.
1894	Miss C. L. Endres	Private Nurse	New York City
1894	Miss R. J. Evans	Office Nurse	New York City
1896	Miss S. E. Ernst	Private Nurse	Paris, France
1897	Miss J. T. Ewing (Mrs. Bertram)	At Home	New York City
1899	Miss I. L. Evans	Private Nurse	New York City
1902	Miss M. E. Eaton	Supt. Nassau Hospital	Mineola, L. I.
1903	Miss B. E. Eldon	Private Nurse	New York City
1903	Miss M. C. Exley	Medical Student	Phila., Penn.
1905	Miss M. U. Ellam	Private Nurse	New York City
1907	Miss Evelyn M. Edwards	Private Nurse	New York City
1892	Miss J. M. Ferguson (Mrs. J. Rutherford)	At Home	Scotland
1893	Miss L. E. Forster	Private Nurse	Toronto, Canada
1897	Miss E. Fullerton (Mrs. W. W. Scott)	At Home	Brooklyn, N. Y.
1898	Miss L. Furstenberger	Private Nurse	New York City
1899	Miss M. Fletcher	Night Supt. of Nurses, Mt. Sinai Hospital	New York City
1900	Miss I. Farquharson	Private Nurse	New York City
1902	Miss B. Fowler	Private Nurse	New York City
1903	Miss E. M. Freshee	Private Nurse	New York City
1904	Miss M. Farr	Private Nurse	New York City
1905	Miss Emma A. Fraser	Private Nurse	New York City
1905	Miss Wilma Felkner	Private Nurse	New York City
1906	Miss Isabel M. Foster	Private Nurse	New York City
1906	Miss F. L. Furness	Private Nurse	New York City
1907	Miss Helena Faber	Private Nurse	New York City
1890	Miss A. Graham	Private Nurse	Nevada
1891	Miss M. B. Gorgas	Private Nurse	New York City
1891	Miss F. E. Guion (Mrs. J. B. McCombs)	At Home	Charlotte, N. C.
1892	Miss M. F. Graf	Private Nurse	New York City
1896	Miss F. L. Greig	Private Nurse	New York City
1896	Miss C. J. Gordon	At Home	New York City
1900	Miss A. Garden (Mrs. J. Lagen)		Cynwood, Pa.
1901	Miss M. Grey	At Home	Canada
1902	Miss M. I. Guerry (Mrs. J. J. Campbell)		New York City
1903	Miss K. A. Guernsey (Mrs. Joseph Condit)	At Home	California
1905	Miss H. B. Goodwin	Private Nurse	New York City
1907	Miss Hazel Goad	Private Nurse	New York City
1907	Miss Harriet Graham	At Home	New Glasgow, N.S.
1907	Miss Olive Gallagher	At Home	Hamilton, Canada
1890	Miss A. L. Higgins (Mrs. M. W. Brown)	At Home	Fanwood, N. J.
1890	Miss F. A. Horne	Private Nurse	New York City

Year of Graduation.	Name.	Present Occupation.	Address.
1894	Miss S. C. Hoover	Head Nurse	Bellevue Hospital, New York City
1894	Miss E. B. Henderson (Mrs. Cooper)	At Home	British Columbia
1897	Miss C. S. Hixon	Private Nurse	New York City
1898	Miss E. Hamilton	Private Nurse	New York City
1899	Miss E. A. Hooper	Supt. of Nurses, Christ Hospital	Jersey City, N. J.
1899	Miss I. Henderson	Private Nurse	New York City
1900	Miss M. Hesseltine	Office Nurse	New York City
1900	Miss B. Herty	Private Nurse	New York City
1901	Miss E. W. Hooper	Supt. Watertown Hospital	Watertown, N. Y.
1901	Miss A. Harrell (Mrs. Ben. Douglas)	At Home	Bachtown, Ill.
1901	Miss Mary B. Huger	Private Nurse	New York City
1902	Miss E. E. Hamilton	Private Nurse	New York City
1903	Miss A. M. Hilliard	Supt. Jackson Sanatorium	Dansville, N. Y.
1903	Miss M. D. Hall (Mrs. Richard Heydt)	At Home	New York City
1903	Miss C. F. Hunter	Private Nurse	New York City
1904	Miss H. L. Hardison (Mrs. C. P. Moser)		Flushing, L. I.
1905	Miss E. C. Harmon	Private Nurse	New York City
1905	Miss M. Hunter	Private Nurse	New York City
1905	Miss M. E. Hume	Private Nurse	New York City
1905	Miss Mary Butler Hardwick	At Home	New York City
1906	Miss F. M. Hatch	Head Night Nurse, St. Luke's Hosp.	New York City
1907	Miss M. L. Hilborn	Private Nurse	Paris, France.
1907	Miss Wilhelmina Harris	Private Nurse	New York City
1903	Miss E. F. R. Insole	Private Nurse	New York City
1893	Miss M. L. Jennings	Physician	Geneva, N. Y.
1894	Miss S. E. Jelly (Mrs. J. Harrison)	At Home	Canada.
1897	Miss M. L. Jarvis	Registrar Mt. Sinai Hospital Training School	N. Y. City
1902	Miss A. Jackson	Private Nurse	New York City
1903	Miss E. C. Jones	Private Nurse	New York City
1905	Mrs. L. Joy	Head Nurse op. room P. P.	St. Luke's Hosp. New York City
1906	Miss E. A. Jones (Mrs. Champ)		New York City
1892	Miss E. J. Keith (Mrs. Crispell)	At Home	Utica, N. Y.
1895	Miss J. T. Knox	Private Nurse	New York City
1900	Miss M. Kennedy	Private Nurse	New York City
1901	Miss J. Kroeh	At Home	Orange, N. J.
1905	Miss Alice B. King	Supt. So. Norwalk Hospital	Norwalk, Conn.
1905	Miss Edna L. Kibbe	Private Nurse	New York City
1890	Mrs. H. M. Lord	Private Nurse	New York City
1891	Miss J. A. Lohmann (Mrs. C. W. Cutler)	At Home	New York City
1892	Miss C. R. Little (Mrs. J. H. Servis)		New York City

Year of Graduation.	Name.	Present Occupation.	Address.
1894	Miss A. Loucks	Private Nurse	Paris, France
1894	Miss A. Lewis	Supt. Private Hospital	New York City
1895	Miss E. J. Lawrence	At Home	Canada.
1896	Miss S. Livermore	Private Nurse	New York City
1900	Miss E. I. Laing	Private Nurse	New York City
1900	Miss K. G. Lough	Private Nurse	New York City
1902	Miss Clara B. Lupton (Mrs. S. S. Spalding)	At Home	New York City
1904	Miss I. L. Lawrence	Private Nurse	New York City
1905	Miss Anna F. Laffin	Private Nurse	New York City
1891	Miss E. M. Marston (Mrs. C. Banks)	At Home	Bridgeport, Conn.
1892	Miss E. McNamara	Private Nurse	Providence, R. I.
1892	Miss M. Morrison	Supt. Toledo Hosp.	Toledo, O.
1893	Miss I. S. Mattson	Private Nurse	New York City
1893	Miss M. A. Mitchell (Mrs. Delgado)	At Home	New York City
1894	Miss M. E. Moore (Mrs. H. B. Bates)	At Home	New York City
1895	Miss M. McVean	Hospital Nurse	Boston, Mass.
1896	Miss C. Mignerey (Mrs. Mignerey)	At Home	Paris, France
1899	Miss C. B. McMillen	Private Nurse	New York City
1899	Miss M. K. McCurdy (Mrs. Damm)	At Home	New York City
1900	Miss M. McLimont	Supt. Hospital	Corning, N. Y.
1900	Miss B. McHenry	Private Nurse	New York City
1900	Miss M. C. Morris	Private Nurse	New York City
1900	Miss A. Moore	Supt. Nurses	St. John's Riverside Hosp., Yon.
1900	Miss C. McVeity	Private Nurse	New York City
1901	Miss E. Matthews	At Home	England.
1902	Miss F. M. Moberly	At Home	Portsmouth, N. H.
1902	Miss V. Muldrew	Private Nurse	New York City
1903	Miss K. McPhail. Married..	.....	.....
1903	Miss A. J. McMillan	Private Nurse	New York City
1903	Miss A. Meyer	Head Nurse. Plant Pavilion	St. Luke's Hosp., N. Y. City
1905	Miss C. E. Meyer	Private Nurse	New York City
1906	Miss E. Mason	Private Nurse	New York City
1906	Miss M. M. McKay	Private Nurse	New York City
1907	Miss K. J. McKinnon	Private Nurse	New York City
1907	Miss M. Millard	At Home	Dundas, Canada
1893	Miss M. E. Newitt (Mrs. Smith)	At Home	Salt Lake City, Utah
1900	Miss F. M. Nutter (Mrs. Beckwith)	At Home	Halifax, N. S.
1900	Miss E. L. Norton	Private Nurse	New York City
1903	Miss M. F. Neill	Private Nurse	New York City
1904	Miss E. G. E. Nesbit	Resident Nurse, St. Agnes School	Albany N. Y.
1890	Miss J. Osborn	Private Nurse	New York City
1901	Miss M. Osborne	Supt. Greenwich Hospital	Greenwich, Conn.
1901	Mrs. K. Oliver	District Nurse	New York City
1901	Miss W. Ohler (Mrs. J. E. Durant)	At Home	Bethel, Conn.

Year of Graduation.	Name	Present Occupation.	Address.
1900	Miss J. Oswald	Private Nurse	Paris, France.
1892	Miss E. Pier	Private Nurse	New York City
1892	Miss M. E. Peck (Mrs. F. P. Burbank)	At Home	Canada
1893	Miss K. M. Pierce	Private Nurse	New York City
1894	Miss A. M. Pringle (Mrs. G. E. McClellan)	At Home	New York City
1894	Mrs. S. P. Pemberton (Mrs. Morton)	At Home	Fort Meyer, Va.
1895	Miss C. Prout (Mrs. T. W. Jeralds)	At Home	Ashland, N. Y.
1896	Miss A. L. Pafford	Private Nurse	New York City
1896	Miss B. M. Porter	Private Nurse	Washington, D. C.
1896	Miss M. E. Parke (Mrs. F. G. Linton)	At Home	Gerry Gonelley, Ireland
1897	Miss M. K. Playter	Private Nurse	New York City
1899	Miss L. M. Picabia (Mrs. Wever)	At Home	Brooklyn, N. Y.
1900	Miss E. J. Parsons	Private Nurse	New York City
1900	Miss M. Perry	Private Nurse	Paris, France.
1902	Miss M. L. Patterson	Married	New York City
1903	Miss W. Palin	Married	
1904	Miss H. R. Priest (Mrs. W. A. Bastedo)		New York City
1904	Miss D. L. Peterson	Private Nurse	New York City
1905	Miss S. M. Pomeroy	Private Nurse	New York City
1890	Miss F. G. Riley (Mrs. F. W. King)	At Home	Babylon, L. I.
1893	Miss M. F. Reynolds (Mrs. L. H. Boynton)	At Home	White Plains, N. Y.
1894	Miss A. M. Rand (Mrs. J. H. Coon)	At Home	Hamilton, Can.
1895	Miss M. E. Ryan	Married	
1895	Miss J. M. Ross	Private Nurse	New York City
1896	Miss H. F. Ross	Private Nurse	New York City
1902	Miss A. H. Risley (Mrs. A. D. Chaffie)	At Home	Wilimantic
1902	Miss M. M. N. Reid	Private Nurse	New York City
1903	Miss B. C. Rupert (Mrs. Wm. B. Hancock)	At Home	Hagersville, Va.
1905	Miss Naomi Ritchie	Night Supt. Norwalk Hospital	Norwalk, Conn.
1906	Miss G. A. Roy	Private Nurse	New York City
1907	Miss Edith Robb	Head Nurse Plant Pavilion St. Luke's Hosp.	New York City
1907	Miss Winifred Read	At Home	Halifax, N. S.
1907	Miss Caroline Renneker	Asst. Supt. Roper Hospital	Charleston, S. C.
1890	Miss J. C. Suffern (Mrs. H. C. Smith)		Died Aug. 1897
1892	Miss J. S. Strickland (Mrs. E. Donovan)	At Home	New York City
1893	Miss A. S. Sundberg	Private Nurse	New York City
1894	Miss F. M. Souter	Married	
1895	Miss B. Spring	Private Nurse	New York City
1895	Miss A. J. Smith	Private Nurse	New York City
1895	Miss G. Simpson	Private Nurse	New York City

Year of Graduation.	Name	Present Occupation.	Address.
1896	Miss M. K. Smith	Supt. Nurses, Richmond Hosp.	Richmond, Va.
1896	Miss V. A. Stoddart	Private Nurse	New York City
1896	Miss A. W. Saunders	Private Nurse	New York City
1897	Miss B. Smith	Private Nurse	Paris, France
1899	Miss E. Stewart	Head Nurse. Plant Pavilion	St. Luke's Hosp., N. Y. City
1899	Miss M. H. Seymour	Private Nurse	New York City
1900	Miss E. M. Stoddard (Mrs. A. M. Chrisholm)	At Home	Toronto, Canada
1900	Miss M. Sutherland	Private Nurse	New York City
1900	Miss A. Salter (Mrs. Wells)	At Home	Columbus, O.
1901	Miss G. Smith (Mrs. A. Spalding)	At Home	New York City
1902	Miss A. F. Smyth	Head Nurse Plant Pavilion	St, Luke's Hosp., New York City
1902	Miss H. E. M. Smith	At Home	Canada
1902	Miss B. M. Shoebotham	Private Nurse	New York City
1904	Miss M. F. A. Sanders	Private Nurse	New York City
1905	Miss Helen J. Samson	Unknown.	
1905	Miss Ruth K. Snowdon	At Home	Williamsburg, Pa.
1905	Miss Mabel F. Smith	District Nurse	Manila
1907	Miss E. C. Smith	Private Nurse	New York City
1894	Miss A. K. Telfer (Mrs. H. L. Robertson)	At Home	Richmond, Va.
1894	Miss F. E. Thomson (Mrs. S. S. Guerrant)	At Home	Roanoke, Va.
1895	Miss F. C. Troop (Mrs. Stevens)	At Home	Winnipeg, Canada
1895	Miss L. E. D. Thayer	Private Nurse	New York City
1895	Miss M. M. Thomas	Private Nurse	New York City
1895	Miss C. E. Thompson		Died, 1905
1895	Miss A. M. Thompson	Private Nurse	New York City
1895	Miss W. M. Thompson (Mrs. C. T. Hare)	At Home	Montreal, Can.
1896	Miss E. K. Thompson	Private Nurse	New York City
1899	Miss R. B. Toupet	Private Nurse	New York City
1899	Miss E. S. Trafford (Mrs. Partridge)	At Home	Denver, Col.
1899	Miss H. M. Trist	Supt. of Oswego Hosp.	Oswego, N. Y.
1901	Miss J. Tilley (Mrs. T. D. White)	At Home	Chicago
1901	Miss L. Tingle	Private Nurse	Paris, France
1901	Miss F. Traphagen (Mrs. C. Traphagen)	At Home	Hurleyville, N. Y.
1902	Miss A. M. Trounce (Mrs. R. Beech)	At Home	New York City
1902	Miss B. H. Taylor	Private Nurse	New York City
1903	Miss Catherine Taylor	Private Nurse	New York City
1903	Miss F. G. Taylor (Mrs. Rideout)	At Home	California
1904	Miss H. R. Troup	Private Nurse	New York City
1905	Miss G. L. Tooke (Mrs. Smith)	At Home	New York City

Year of Graduation.	Name	Present Occupation.	Address.
1901	Miss B. Vancourt (Mrs. C. L. Williams)	At Home	New York City
1906	Miss J. Vansyckel	Head Nurse Op. Room, St. Luke's Hosp.	New York City
1890	Miss M. M. Watson	Private Nurse	New York City
1890	Mrs. H. M. Webber	Private Nurse	New York City
1891	Miss C. Wilson	Private Nurse	New York City
1892	Miss E. G. Whitman	Supt. Nurses N. Y. Eye and Ear Infirmary,	New York City
1892	Miss S. Wood (Mrs. W. B. Brouner)	At Home	New York City
1894	Miss M. J. Warren	Private Nurse	New York City
1896	Miss H. E. Walker	Private Nurse	New York City
1897	Miss M. Walker	At Home	Canada
1897	Miss E. W. Wallace	Private Nurse	New York City
1898	Miss E. F. Warren	At Home	Canada
1898	Miss M. F. Warren	Private Nurse	New York City
1898	Miss Mabel Wilson	Directress of Nurses, St. Luke's Hosp.	New York City
1899	Miss H. W. Wilkins (Mrs. Biggs)	At Home	New Rochelle, N.Y.
1899	Miss E. T. Waller	At Home	Savannah, Ga.
1900	Miss J. E. Watts	Private Nurse	New York City
1901	Miss Mabel Walker	Private Nurse	New York City
1901	Miss Freda Williams (Mrs. P. D. Drewry)		Martinsville, Va.
1903	Miss G. L. Wilde	Private Nurse	Brooklyn, N. Y.
1903	Miss C. B. Wilks	Asst. Supt. Nurses Salem Hosp.,	Salem, Mass.
1903	Miss K. T. Willis (Mrs. A. Spence)		Brooklyn, Mass.
1904	Miss E. L. Whatley	Private Nurse	New York City
1905	Miss Eva M. Wallis	Private Nurse	New York City
1905	Miss Amelia F. Whyte	Private Nurse	New York City
1905	Miss E. G. Willsey	Private Nurse	New York City
1906	Miss B. L. Whiting	Private Nurse	Waterbury, Conn.
1906	Miss C. A. Wheeland	Private Nurse	Paris, France
1907	Miss Mary A. Willingale	Head Nurse, Holy Trinity Lodge,	Paris, France
1907	Miss Julia A. Woodward	District Nurse	Manila
1906	Miss M. A. Young	Private Nurse	Paris, France
1902	Miss M. Zachari (Mrs. S. H. Stayton)	At Home	New York City

CLASSIFICATION OF GRADUATES.

In institution work	36
In private nursing	157
At home	21
Married	89
District Nurse	3
Unknown	2
Physician	1
Office nurse	2
Masseuse	1
Medical student	1
Died	5
	318

ADMISSION OF PATIENTS.

DISEASES TREATED.

All kinds of *acute, curable and non-contagious* diseases treated in the wards. Sufferers with chronic and incurable complaints received and retained at discretion, but not permanently provided for. None are received as patients who, from the nature of their ailment, would occasion discomfort to their neighbors. The following are inadmissible: Sufferers from contagious diseases, cancers of an incurable and offensive nature, epilepsy, opium habit, delirium-tremens, insanity, and venereal disease.

MODE OF APPLYING.

Applications received in person daily (except Sunday) from 10 A.M. to 5 P.M. Cases of sudden injury, requiring immediate care, received at any hour, and, if need be, without charge.

Applicants *from the city*, too sick to apply in person, will be examined by a physician at their residences.

Applications from *out of the city* should be made in writing to the Superintendent. Such communication should enclose a written certificate from a regular physician as to applicant's disease, present condition, and symptoms. It should state whether bed in general ward or private room is desired. If latter, at what price.

Applicants from out of the city requiring *medical* treatment not ordinarily received.

Applicants requiring *surgical operations* not obtainable at home admitted from any part of the country.

RATES OF BOARD.

GENERAL WARDS.

Board of patients in general wards per week is $10.50 for adults and $6 for children (under 12 years of age), payable each four weeks in advance. Unexpended portion of above refunded at same rate on patient's discharge.

Applicants applying for FREE treatment in whole or in part must be suitably certified as unable to pay Hospital rates, and as worthy objects of charity.

PRIVATE ROOMS.

The charitable work of the Hospital is done in the general wards. The income from board and nursing of private patients is applied toward making up deficiency of revenue of the institution, to support increasing charity work of general wards.

PRICES OF PRIVATE ROOMS.

Single rooms from $3.50 to $12 per day, which does not include Attending Physicians' or Surgeons' fees.

Hospital charges in private rooms invariably must be paid each two weeks in advance, and unexpended balance will be refunded at same rate on patient's discharge.

The Superintendent is authorized to make special terms for patients in private rooms requiring extra nursing, and requiring expensive medical and surgical supplies for their treatment.

House Physicians and Surgeons at all times within call, at discretion of nurse.

Diet regulated by physicians' orders, and meals served at regular hours.

AS TO FEES.

No Officer, Nurse or Servant is allowed to receive any fee or gift from a patient.

The Physicians and Surgeons give their professional services without salary to the Hospital, under the following terms and conditions:

1. They will not receive professional fees under any circumstances from any patient occupying a bed in the wards of the Hospital; neither will they expect or receive such fee from any patient occupying a private room, provided that, in the opinion of the Hospital authorities, ability does not exist on the part of such patient to pay for the services of the attending Physician or Surgeon, besides paying first the Hospital charges for board and nursing.

2. The Attending and Consulting Physicians and Surgeons are expected to make definite private arrangements as to their professional fees with those patients whom they recommend to the Hospital authorities for their private treatment, *before* such patients are sent to the Hospital.

3. The Hospital authorities protect their own staff from a misuse of their charitable services, by recommending any applicant who applies directly to the Hospital for the use of a private room to any member of the Attending or Consulting Staff, whom they may select, that the above arrangements may be made.

4. The Physicians and Surgeons treat patients in endowed private rooms under the same rules as apply to patients in other private rooms, giving their services without fee, only to those who are unable to pay it, besides paying the Hospital rate for board and nursing.

RULES FOR PATIENTS.

All patients admitted to the Hospital will be required to conform to the rules of the house. Patients receiving charity are expected to show a readiness to oblige one another and to assist in such becoming services in the wards as their health enables them to perform, remembering that they have voluntarily come into a household of which the great law is that of mutual kindness and brotherly love.

1. Profane or indecent language, irreverent behavior at the services of religion, the expression of immoral or infidel sentiments and the like, are offences for which a patient will forfeit his place in the Hospital. There must be perfect silence in the wards during the religious services, and during the doctor's regular professional rounds. Loud talking, reading, or calling across the ward are not allowed at any time.

2. Patients are not allowed to leave the wards to which they respectively belong, except for the corridors attached to their wards, and the Chapel, without permission. When desiring to go beyond the bounds of the Hospital, patients must obtain a pass and leave it at the office. Monday is the regular "pass day." Passes are not granted on other days except for special causes, when they must be indorsed "approved" by the Superintendent.

3. All wines, spirituous liquors, medicines, fruits, food or delicacies of any kind, except those prescribed and furnished by the Hospital, or furnished by express permission of the Hospital authorities, are strictly prohibited. Any patient receiving such articles irregularly through his friends will make himself liable to discharge. Only such books, pamphlets, newspapers, and packages are allowed in the wards as are approved by the Superintendent. Orders for daily papers are received and executed through the Office. Newsboys or other vendors are not allowed in the buildings.

4. No patient may purchase, or procure any members of the household to purchase for him, any articles whatsoever without leave to that effect.

5 Patients are expressly forbidden to spit anywhere ex-

cept in their spittoons, nor shall they use chewing tobacco without the permission of the House Physician or Surgeon.

6. Patients must not open or shut any window or register of a ward at their own option.

7. The hour for patients in wards to retire to their beds is 9 P.M.

8. The Hospital will not be responsible for any property belonging to patients; but there is a safe in the Office where money and valuables may be deposited, for which articles, when so deposited, a receipt will be given.

9. When a patient desires the visit of a clergyman not in the house, he must signify the same to the Pastor who may, at his discretion, invite the clergyman, with the understanding that he will confine his visit to the person desiring to see him.

REGULATIONS FOR VISITORS.

1. Visitors desirous of seeing the institution will be admitted daily (Sunday excepted), between 9 A.M. and 12 M. and between 1 and 5 P.M.

2. The friends of patients are admitted to the general wards from 2 to 3.30 P.M., on Tuesdays and Fridays, and on Sundays from 4.45 to 5.30 P.M.

3. Women visitors, unless near relatives, are not admitted into the Men's Wards, nor men visitors into the Women's Wards.

4. All visitors are respectfully requested to leave when the chimes are rung at the expiration of the visiting hour.

5. The cards of visitors to the private patients will be taken to their rooms, under restrictions imposed by the Attending Doctor, daily from 10 A.M. to 1 P.M.; from 3 to 5 and from 7 to 8 P.M. Such visitors will be expected to leave the rooms of their sick friends during the doctor's visit. They are to leave before the doors of the Hospital are closed at 9 P.M.

6. The friends of patients are cordially invited to the Chapel Services on Sunday at 4 P.M.

7. In cases of extreme sickness special passes will be granted to the immediate relatives of the sick patient.

8. No fruit, liquors, or delicacies of any kind whatsoever may be taken by the friends of patients into the wards or private rooms. All such articles must be left at the Office, and, if approved by the doctors in charge of the patients for whom the articles are intended, will be delivered.

UNIVERSITY OF ILLINOIS-URBANA
3 0112 109558368

Form of Bequest.

I GIVE and bequeath to ST. LUKE'S HOSPITAL, a corporation created in the year 1850, under the Laws of the State of New York, or to the Treasurer thereof for the time being, for its corporate purposes, the sum of.....dollars.

Form of Devise of Real Estate.

I GIVE and devise to ST. LUKE'S HOSPITAL, a corporation created in the year 1850, under the Laws of the State of New York, for its corporate purposes, all that, etc. (Here describe the property.)